

MAP # **L 1731**
 DATE FILED.....**JUN 30 2000**
 BY: *RL*
 DESCRIPTION FILED.....
 ONEIDA CO. SURVEYOR'S OFFICE

LOT -1-
 Vol. 5, Survey Maps, Page 1415
 in part of
GOV'T. LOT 1
 and part of the
SE 1/4 of the NW 1/4
SECTION 16, T38N, R6E
 Hazelhurst Township
 Oneida County, Wisconsin

I, James L. Rein, Registered Land Surveyor No. S-2335, hereby certify that I have surveyed the property shown hereon; that this map represents an accurate survey of said property to the best of my knowledge and belief; that I have performed this survey by order of Robert Ziegler; and that I have complied with the requirements of Wisconsin Administrative Code A-E 7.

WILDERNESS

SURVEYING, INC.

James L. Rein
 Registered Land Surveyor H S-2335
 Dated this 30th day of May, 2000

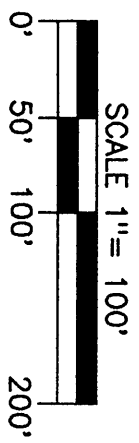
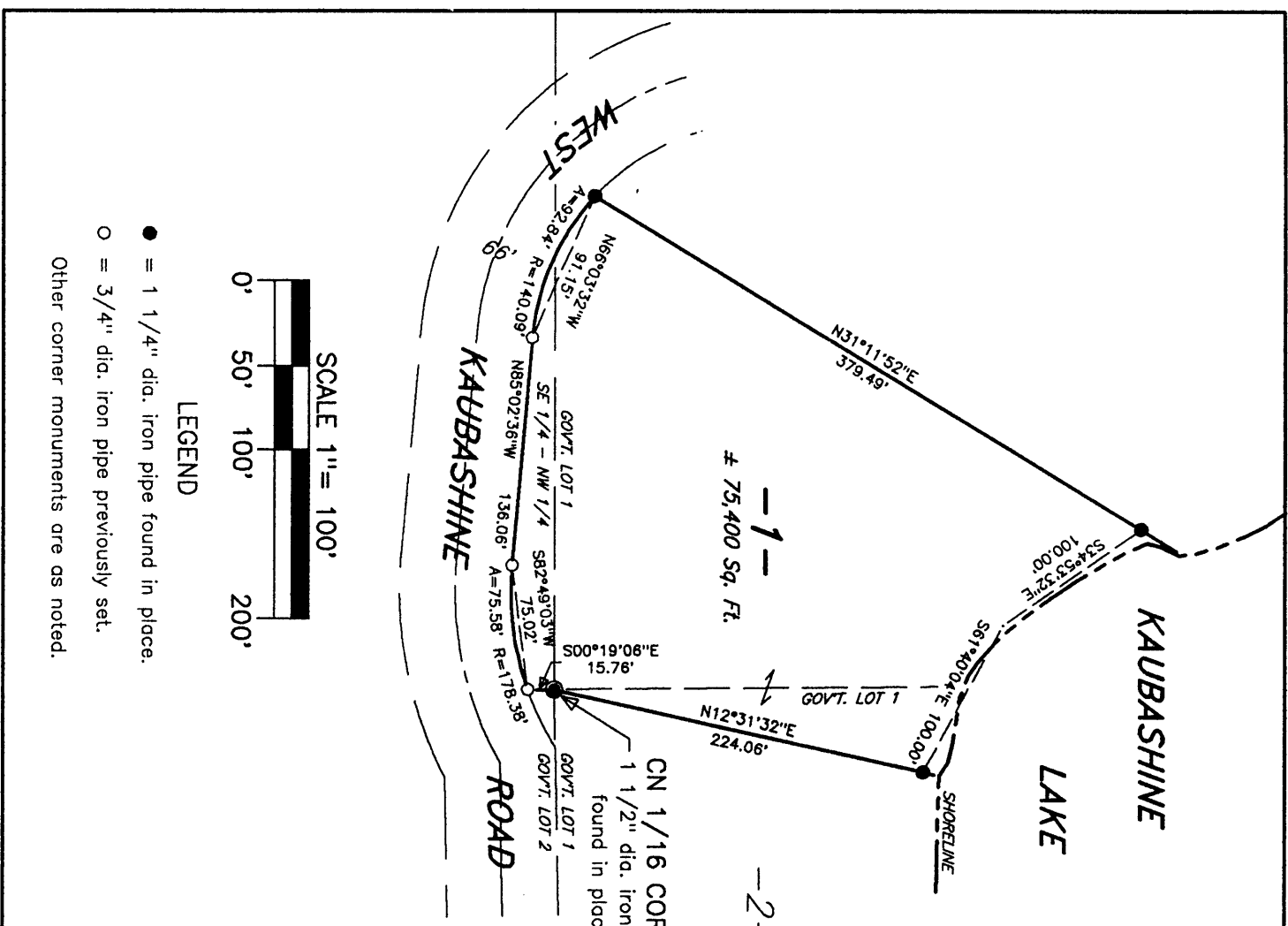
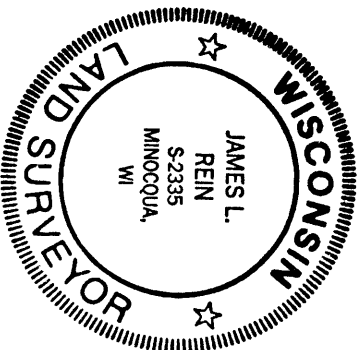

LEGEND

- = 1 1/4" dia. iron pipe found in place.
 - = 3/4" dia. iron pipe previously set.
- Other corner monuments are as noted.

Bearing base assumed, referenced to the west line of Lot -1-, bearing N31°11'52" E

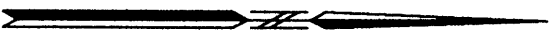

WILDERNESS SURVEYING, INC.
 Post Office Box 1111 - 8793 Earls Court
 Minocqua, Wisconsin 54548-1111
 Telephone (715) 356-5100

Map Number: 00-83
 File Number: 2,3&6-16-386
 Drafted by: M. Oestreich

Revisions: