

L 1738

|                              |             |
|------------------------------|-------------|
| MAP #                        | L 1738      |
| DATE FILED                   | JUL 21 2008 |
| BY                           | J.P.        |
| DESCRIPTION FILED            |             |
| ONEIDA CO. SURVEYOR'S OFFICE |             |

Part of  
 GOV'T. LOT 5  
 SECTION 19, T 39 N, R 7 E  
 Town of Woodruff  
 Oneida County, Wisconsin

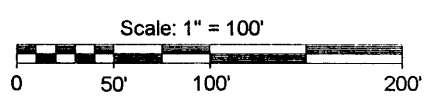

- LEGEND**
- - 3/4" Iron Pipe Found
  - ⊙ - 1" Iron Pipe Found
  - ⊗ - 1 1/4" Iron Pipe Found
  - - 1 1/2" X 24" Iron Pipe Set
  - Weighting at least 1.13 lbs per lineal foot.
  - ( ) - Recorded as values
  - - Well
  - - Existing Buildings

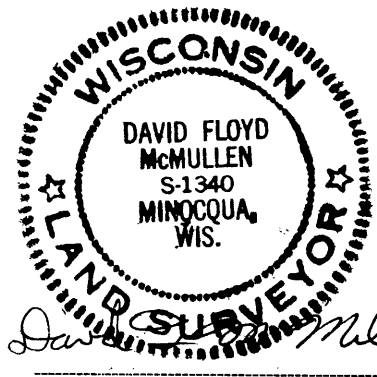
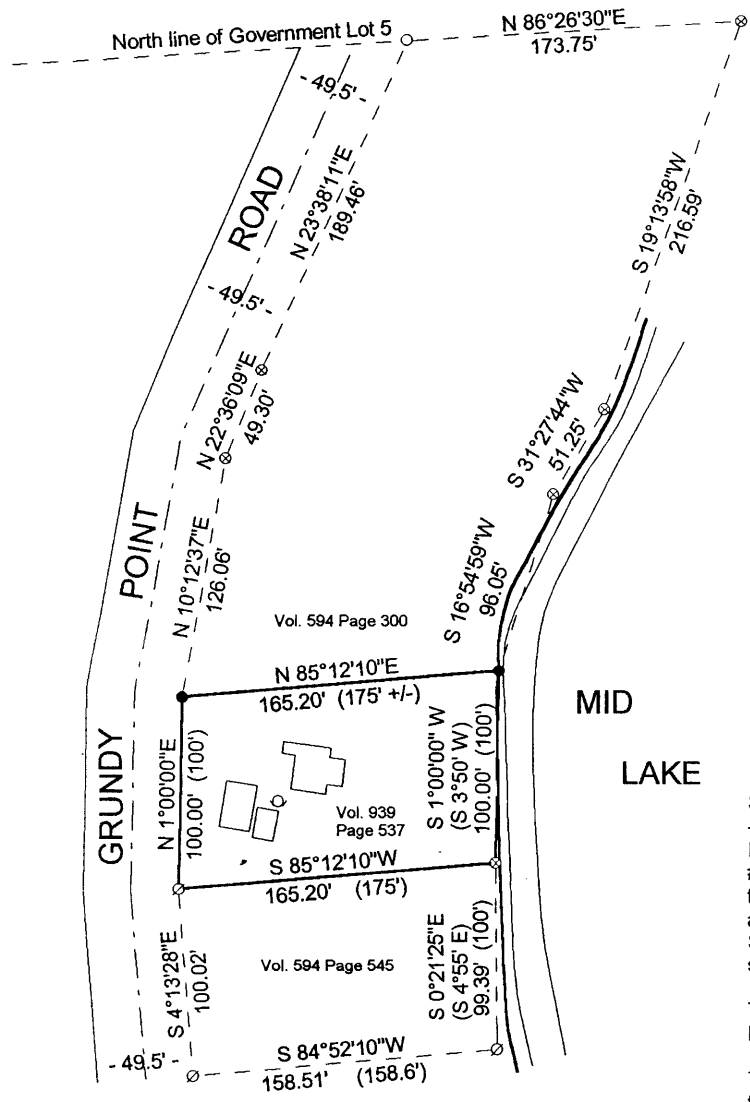
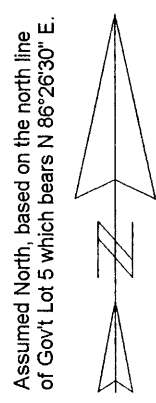

Registered Land Surveyor # S-1340  
 Date: 6/6/2000  
 MCMULLEN & ASSOCIATES, INC.  
 Drafted By: Benton A. McMullen

**SURVEYOR'S CERTIFICATE**

I, David F. McMullen, Wisconsin Registered Land Surveyor # S-1340, do hereby certify that I have surveyed and mapped the property shown hereon, and that I have complied with the applicable requirements of the Wisconsin Administrative Code Section A-E 7, and that this map represents a true and accurate survey of said property to the best of my knowledge and belief.

This survey was performed under the order of:  
 Mark Geier

This survey is made for the use of the present owners of the property, and also those who purchase, mortgage, or guarantee the title thereto within one year from date hereof.

L 1738

L 1738