

RECEIVED & FILED # **L174**
 Oneida County Surveyor's Office
 Date **FEB. 11 1988**
 By *M. J. A.*
 OCS Area #

RECEIVED & FILED # ~~12222~~
 Oneida County Surveyor's Office
 Date *2 Apr '80*
 By *D. M. W. [unclear]*
 OCS Area # *293-1-396*



2" iron pipe found in place.
 16" W. Pine N83°W, 9.8'
 5" Maple S52°W, 31.7'

Part of the
 NE 1/4 of the NW 1/4
 and part of the
 NW 1/4 of the NE 1/4
 SECTION II, T39N, R6E

Minocqua Township
 Oneida County, Wisconsin

inman-foltz and associates, inc.
 minocqua, wisconsin

- = 2" Iron pipe previously set by this firm.
- = 3/4" x 30" Iron rod set weighing 1.50 pounds per lineal foot.

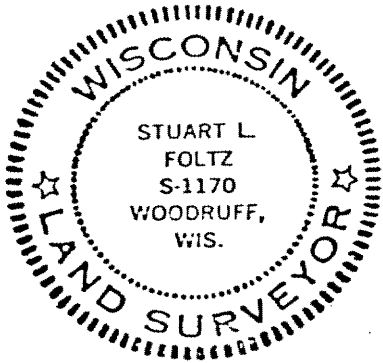
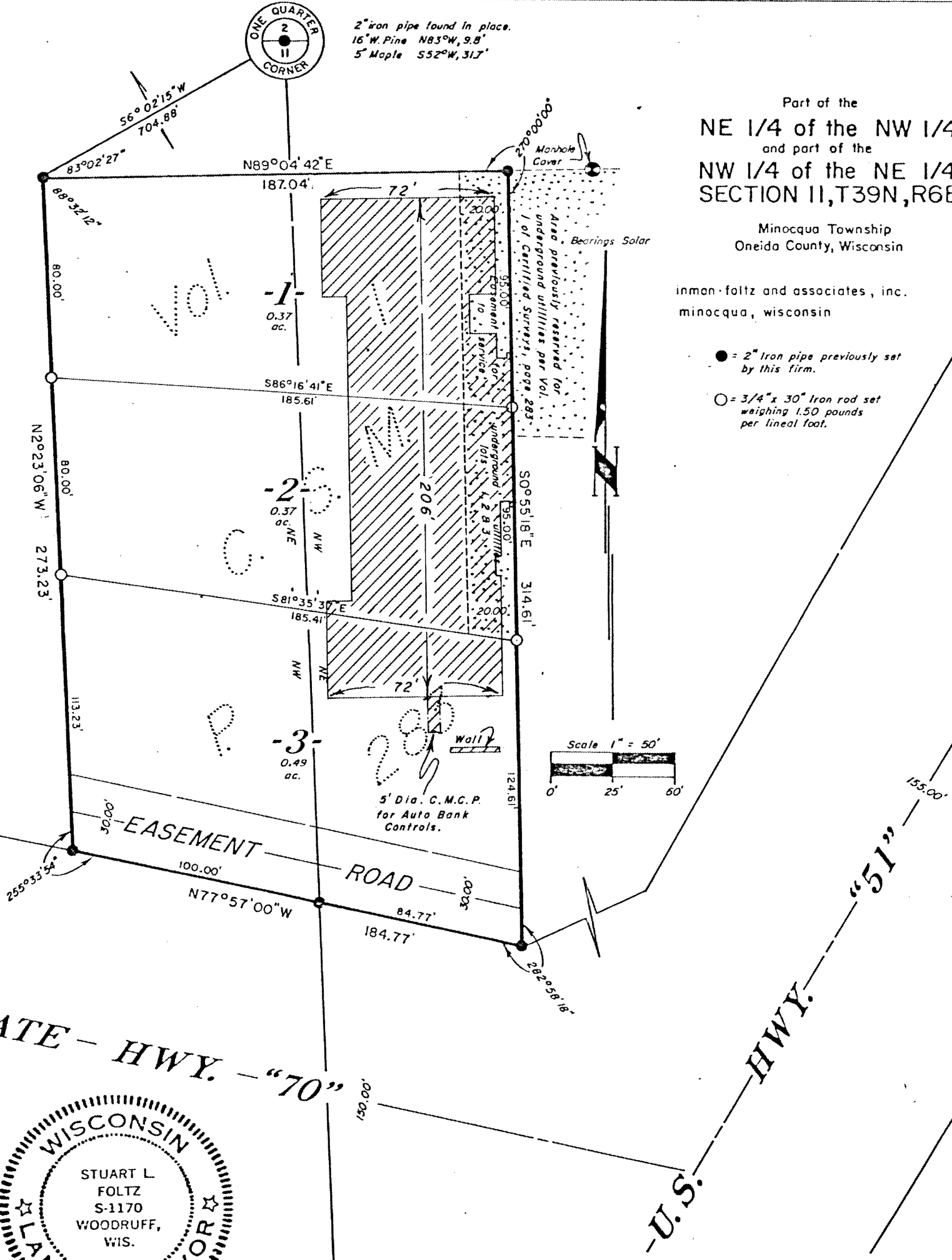

Revised 11-29-78

Stuart L. Foltz
 Registered Land Surveyor S-1170
 Dated August 4th, 1977

I hereby certify that I have surveyed the above described property and that the above map is a true representation thereof and shows the size and location of the property, its exterior boundaries, and the location of all visible structures and dimensions of all principal buildings thereon, boundary fences, apparent easements, roadways and visible encroachments, if any.

This survey is made for the use of the present owners of the property, and also those who purchase, mortgage, or guarantee the title thereto within one (1) year from the date hereof.