

L1741

L1741

PROJECT # 141	SCALE: 1" = 50 FEET	FILE # 141
FIELD BOOK # 4	DRAWN BY MS	SHEET # 1/1
PAGES # 74	CHECKED BY DVH	SIDE # 1/1
SURVEYOR: DEVON VANDEN HEUVEL NICOLET SURVEYING 1222 LINCOLN STREET RHINELANDER, WI 54501 (715)362-2808	NICOLET SURVEYING 1222 LINCOLN ST. RHINELANDER, WI 54501 © 2000 NICOLET SURVEYING	CLIENT: BRENT SCHADDE 2988 WAUSAU RD. RHINELANDER, WI. 54501

PLAT OF SURVEY

A SURVEY OF THE EAST LINE OF LOT 28, OF CRESCENT LAKE SUBDIVISION, LOCATED IN GOVERNMENT LOT 4 SECTION 17, T.36N., R.8E., TOWN OF CRESCENT, ONEIDA COUNTY, WISCONSIN

MAP # L1741
 DATE FILED JUL 25 2000
 BY *sjc*
 DESCRIPTION FILED
 ONEIDA CO. SURVEYOR'S OFFICE

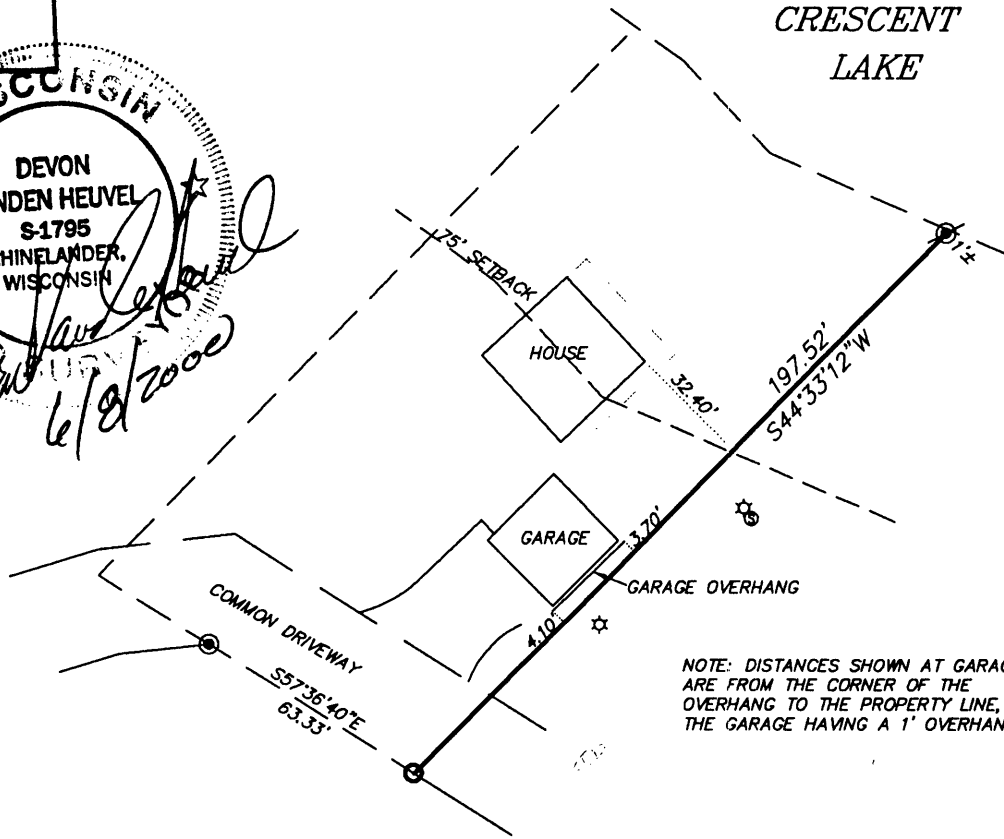

NOTE: DISTANCES SHOWN AT GARAGE ARE FROM THE CORNER OF THE OVERHANG TO THE PROPERTY LINE, THE GARAGE HAVING A 1' OVERHANG

LEGEND

- ⊙ EXISTING 1 1/4" IRON PIPE
- ⊗ EXISTING 2" IRON PIPE
- SET 3/4" x 24" IRON ROD
- ⊙ SEPTIC
- ☆ VENT
- ⊙ POWER POLE

GRAPHIC SCALE



(IN FEET)
 1 inch = 50 ft.

L1741

L1741