

L1742

Section 23, T. 35 N., R. 11 E.,
Oneida County, Wisconsin.

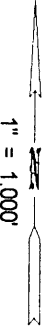
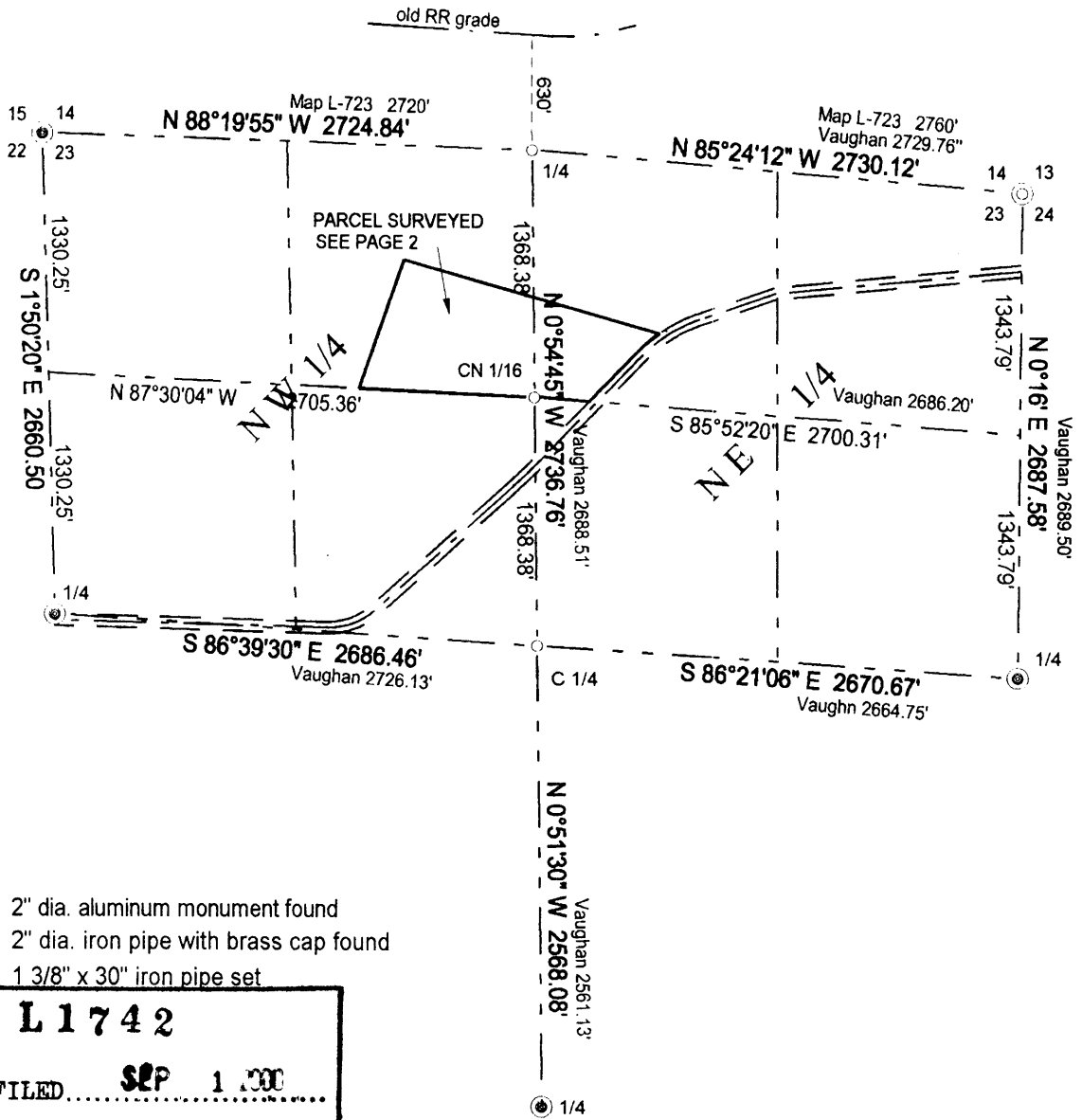

- ⊙ 2" dia. aluminum monument found
- ⊙ 2" dia. iron pipe with brass cap found
- 1 3/8" x 30" iron pipe set

MAP # L1742

DATE FILED **SEP 1 2000**

BY *Jsp*

DESCRIPTION FILED *on map*

ONEIDA CO. SURVEYOR'S OFFICE

I, David E. Tlusty, Registered Land Surveyor, have established the North 1/4 corner of Section 23, T35N, R11E, Oneida County, Wisconsin, as part of a survey for Marv and Marty Theilman. Said survey as per attached separate sheet. The North 1/4 of Section 23 was established on an extension of a fenceline running north from the Center of Section 23 to the CN 1/16th corner of Section 23, and at a point 630 feet south of an old east-west railroad grade as per Map L-723 in the Oneida County Surveyors records.

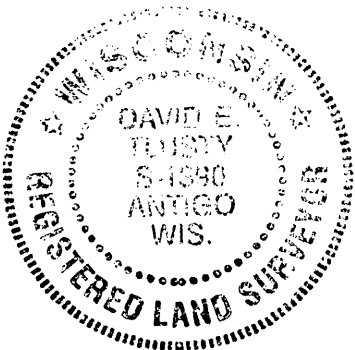

August 6, 2000 *David E. Tlusty*
David E. Tlusty, RLS

*Approved by
D.E. Tlusty
8/20/00*

L1742

L1742

L1742

L1742

L1742

L1742

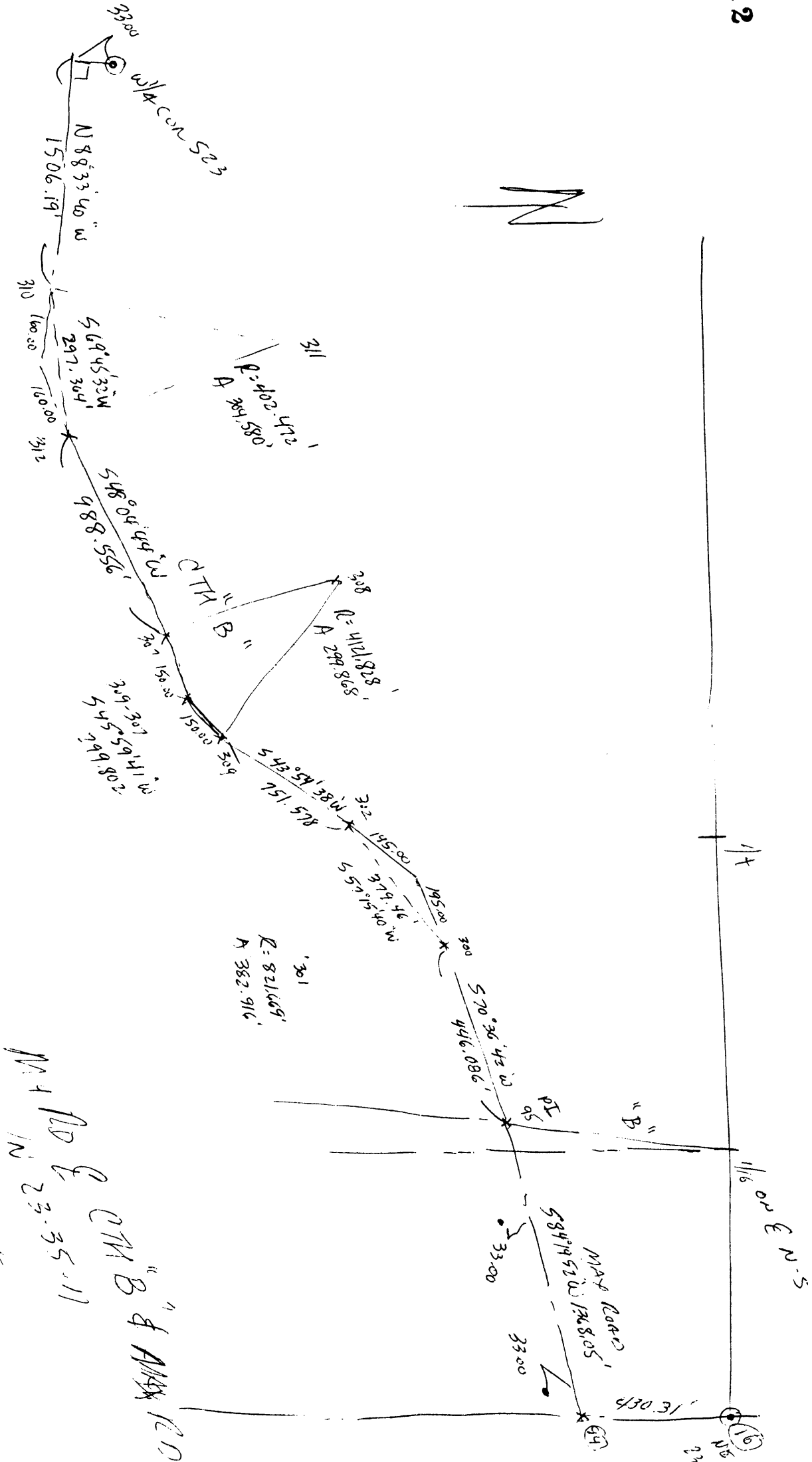

MA RD E CITY B & MAY RD
 IN 23.35.11
 I McCreary
 8/4/90

Map of survey for Marv Theilman.

Part of the NE-NW and part of the NW-NE, Section 23, T. 35 N., R. 11 E.,
Town of Schoepke, Oneida County, Wisconsin.

North Quarter corner,
Section 23

- ⊙ 2" dia. aluminum monument found
 - ⊙ 2" dia. iron pipe with brass cap found
 - 1 3/8" x 30" iron pipe set
- Bearings referenced to map B1392 which shows
the East line of the NE 1/4 of Section 23 as
bearing N 0°16' E.

1" = 200'

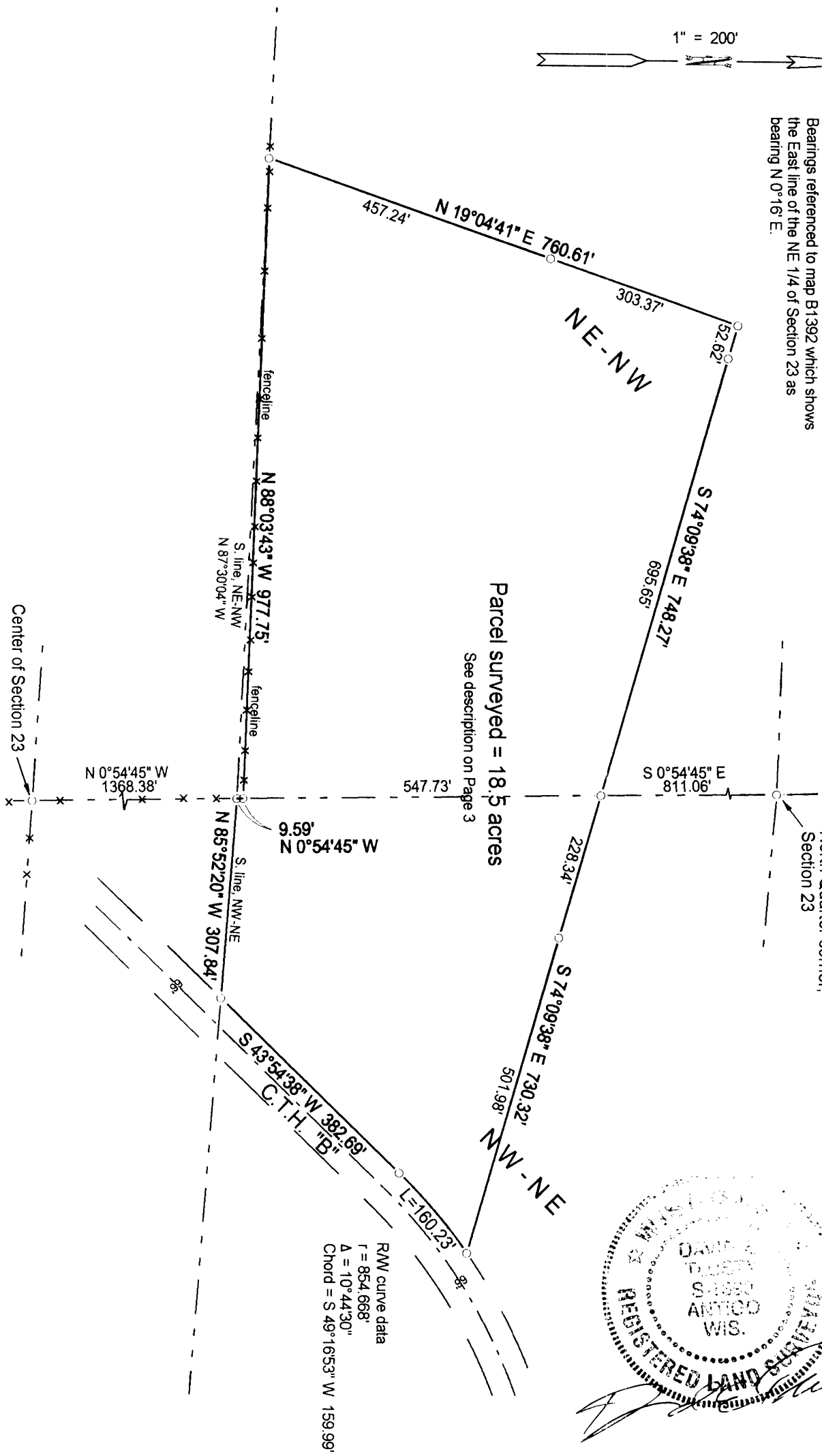

DESCRIPTION OF PARCEL SURVEYED

Part of the Northeast Quarter of the Northwest Quarter (NE-NW) and part of the Northwest Quarter of the Northeast Quarter (NW-NE) of Section 23, T. 35 N., R. 11 E., Oneida County, Wisconsin, more particularly described as follows:

Commencing at the North Quarter corner of said Section 23; thence S 0°54'45" E, along the North-South quarter line of said Section 23, 811.06 feet to the point of beginning, being an iron pipe; thence S 74°09'38" E, 730.32 feet to an iron pipe on the North line of C.T.H. "B"; thence southwesterly along said North line, 160.23 feet along the arc of a 854.668' radius curve, concave to the southeast, having a chord of S 49°16'53" W, 159.99 feet to an iron pipe; thence S 43°54'38" W, continuing along the North line of C.T.H. "B", 382.69 feet to an iron pipe; thence N 85°52'20" W, along the South line of said NW-NE, 307.84 feet to an iron pipe at the SW corner of said NW-NE; thence N 0°54'45" W, along the North-South quarter line, 9.59 feet to an iron pipe at a fence corner; thence N88°03'43"W, along an existing fenceline, 977.75 feet to an iron pipe on the South line of said NE-NW; thence N 19°04'41" E, 760.61 feet to an iron pipe; thence S 74°09'38" E, 748.27 feet to the point of beginning, said parcel containing 18.5 acres.

Said parcel is subject to exceptions, reservations, restrictions and easements, if any, in use or of record.

SURVEYORS CERTIFICATE

I, David E. Tlusty, Registered Land Surveyor, do hereby certify that, by the direction of Marv Theilman, owner, I have made a survey of part of the NE-NW and part of the NW-NE of Section 23, T. 35 N., R. 11 E., Oneida County, Wisconsin, as shown on the plat herewith and described above. I further certify that this map is a true and correct representation of said survey, and that this survey is correct to the best of my knowledge and belief.

August 6, 2000 David E. Tlusty
David E. Tlusty
Wisconsin Registered Land Surveyor S-1390

