

MAP # **L 1747**

DATE FILED... **OCT 6 2000**

BY *J.F.*.....
DESCRIPTION FILED.....

ONEIDA CO. SURVEYOR'S OFFICE

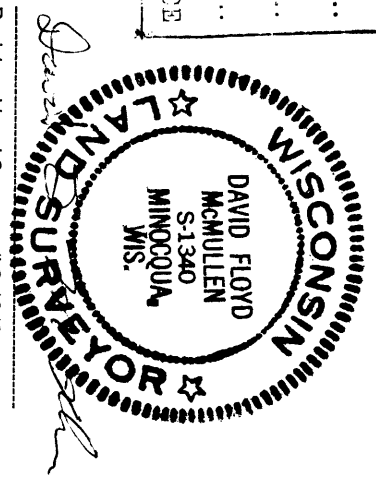

Registered Land Surveyor # S-1340

Date: *9/20/00*

MCMULLEN & ASSOCIATES, INC.

Drafted By: Benton A. McMullen

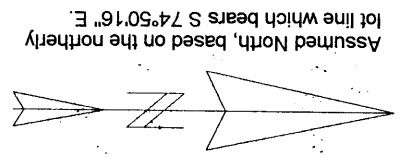

LEGEND
○ - 3/4" Iron Rod Found
() - Recorded as Values

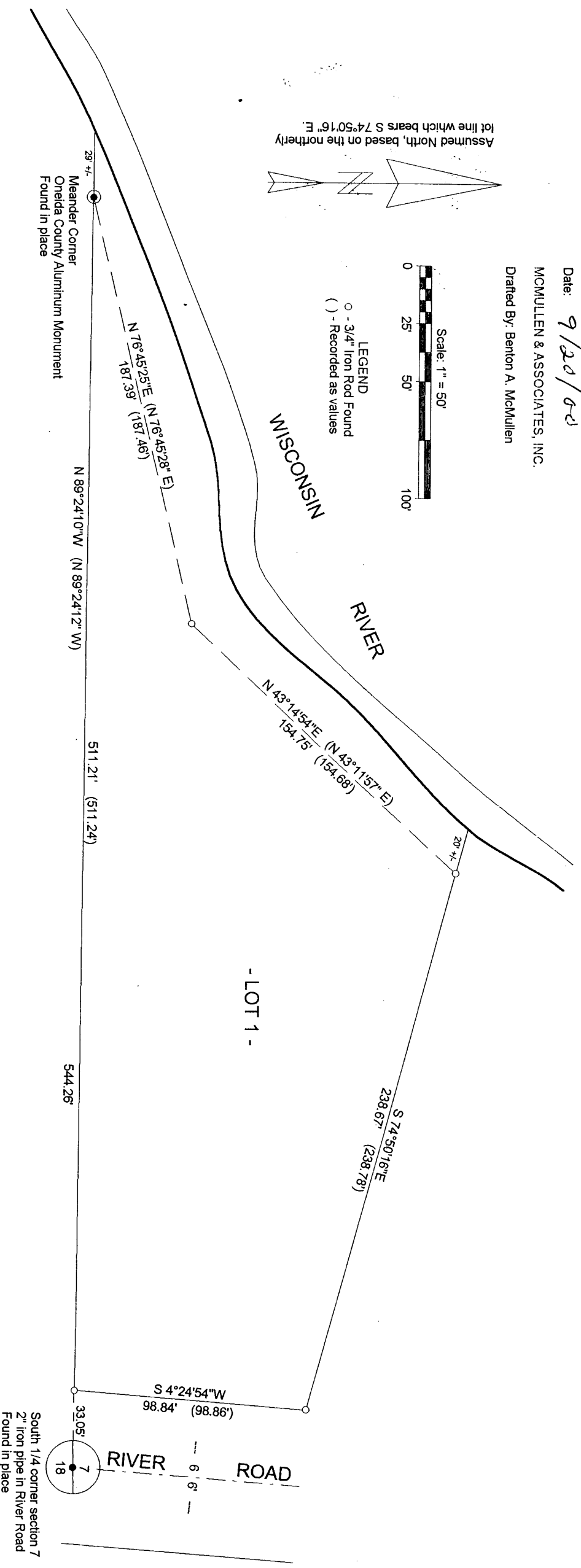

SURVEYOR'S CERTIFICATE

I, David F. McMullen, Wisconsin Registered Land Surveyor # S-1340, do hereby certify that I have surveyed and mapped the property shown hereon, and that I have complied with the applicable requirements of the Wisconsin Administrative Code Section A-E 7, and that this map represents a true and accurate survey of said property to the best of my knowledge and belief.

This survey was performed under the order of:
Lee Samuelson

This survey is made for the use of the present owners of the property, and also those who purchase, mortgage, or guarantee the title thereto within one year from date hereof.

Lot 1 of CSM #1105
Part of
GOV'T LOT 4
SECTION 7, T 38 N, R 8 E
Town of Newbold
Oneida County, Wisconsin

2000/10/06

L 1747