

Part of
GOV'T LOT 1
 and Part of
GOV'T LOT 2
SECTION 18, T 38 N, R 6 E
Hazelhurst Township
Oneida County, Wisconsin

MAP # **L 1748**
 DATE FILED **OCT 6 2009**
 BY *SPR*
 DEPOSITION PLACE
ONEIDA CO. SURVEYOR'S OFFICE

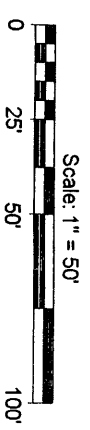

- LEGEND**
- - 1" Iron Pipe Found
 - - 1 1/2" Iron Pipe Found
 - ⊙ - 2" Iron Pipe Found
 - ⊗ - 1 1/2" X 24" Iron Pipe Set
 - () - Recorded as values
- Weighting at least 1.13 lbs per lineal foot.

Assumed North, based on the east-west
 1/4 line which bears N 88°30'56" W.

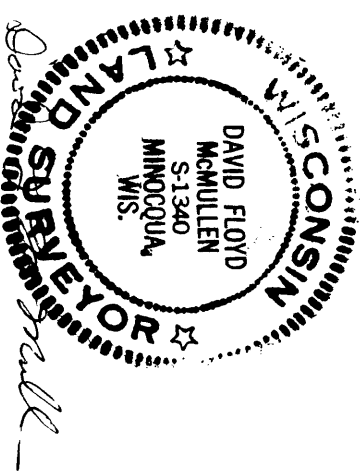
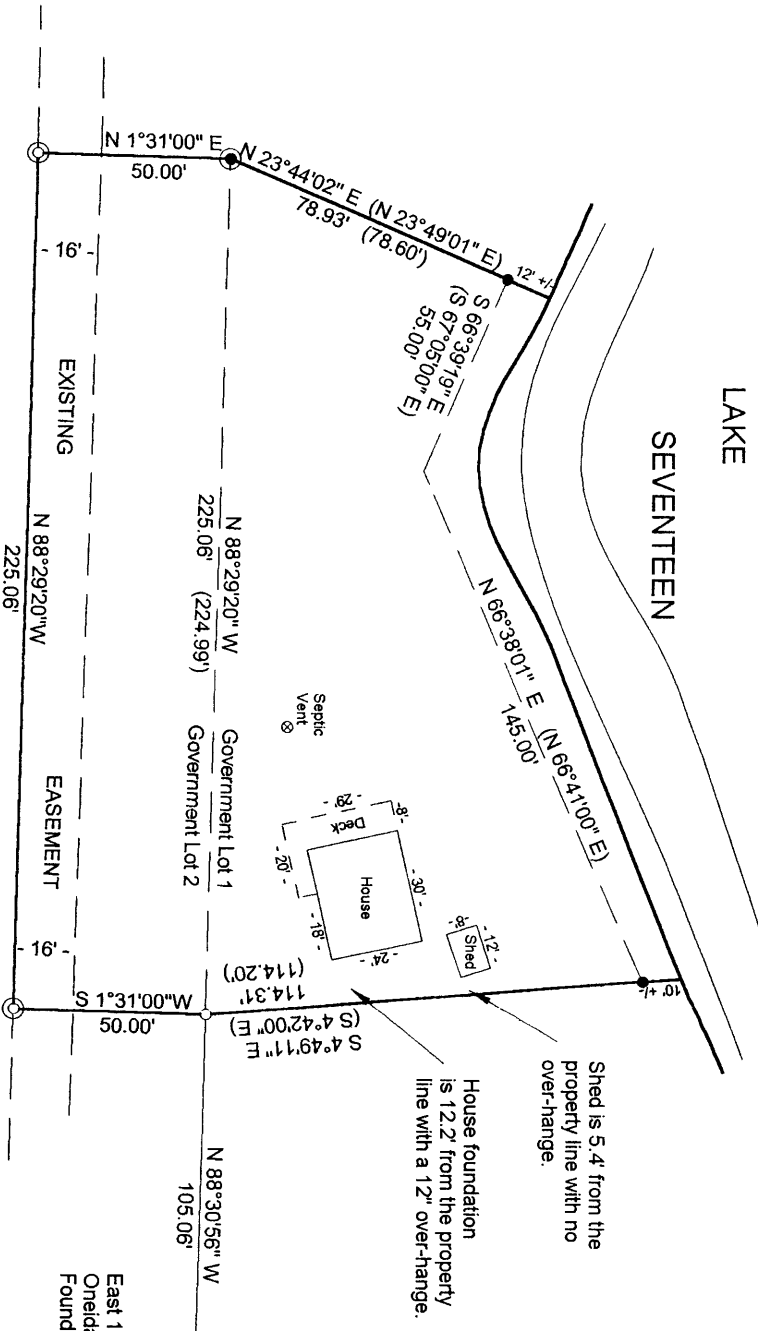

Registered Land Surveyor # S-1340
 Date: *8/3/09*
MCMULLEN & ASSOCIATES, INC.
 Drafted By: Benton A. McMullen

SURVEYOR'S CERTIFICATE

I, David F. McMullen, Wisconsin Registered Land Surveyor # S-1340, do hereby certify that I have surveyed and mapped the property shown hereon, and that I have complied with the applicable requirements of the Wisconsin Administrative Code Section A-E 7, and that this map represents a true and accurate survey of said property to the best of my knowledge and belief.

This survey was performed under the order of:
 John Pacey

This survey is made for the use of the present owners of the property, and also those who purchase, mortgage, or guarantee the title thereto within one year from date hereof.