

RECEIVED & FILED **L175**
 Oneida County Surveyor's Office
 Date **FEB. 14 1986**
 By **MJA**
 OCS Area #.....

RECEIVED & FILED **L222**
 Oneida County Surveyor's Office
 Date **7 Feb '80**
 By **D. W. Wenat**
 OCS Area # **10, 11, 14, 15 - 34 - 59-6**

Part of the
 NE 1/4 of the SW 1/4
 and part of the
 NW 1/4 of the SE 1/4
 and part of the
 SE 1/4 of the SW 1/4
 and part of the
 SW 1/4 of the SE 1/4
 SECTION 34, T39N, R6E
 Minocqua Township
 Oneida County, Wisconsin

inman . foltz and associates, inc.
 minocqua, wisconsin

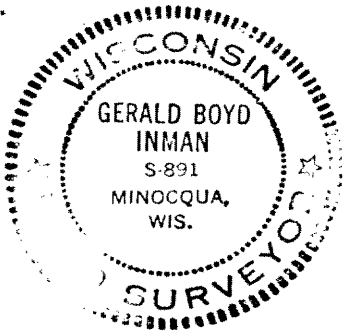

Gerald B. Inman
 Registered Land Surveyor S-891
 Date **12/22/78**

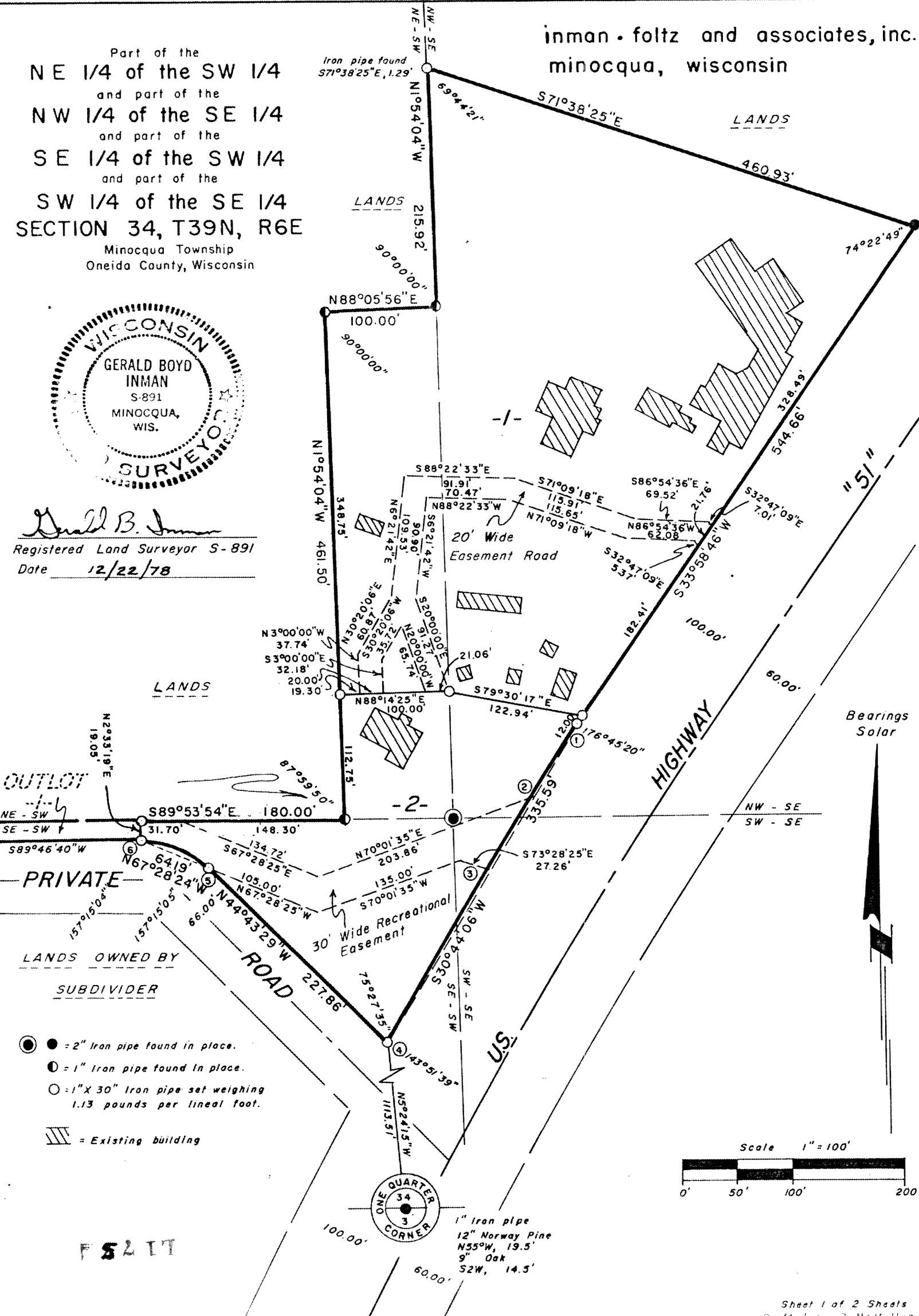

F 5 2 11

1222

RECEIVED & FILED # **L175**
 Oneida County Surveyor's Office
 Date **FEB. 1 1 1986**
 By *MJM*
 OCS Area #

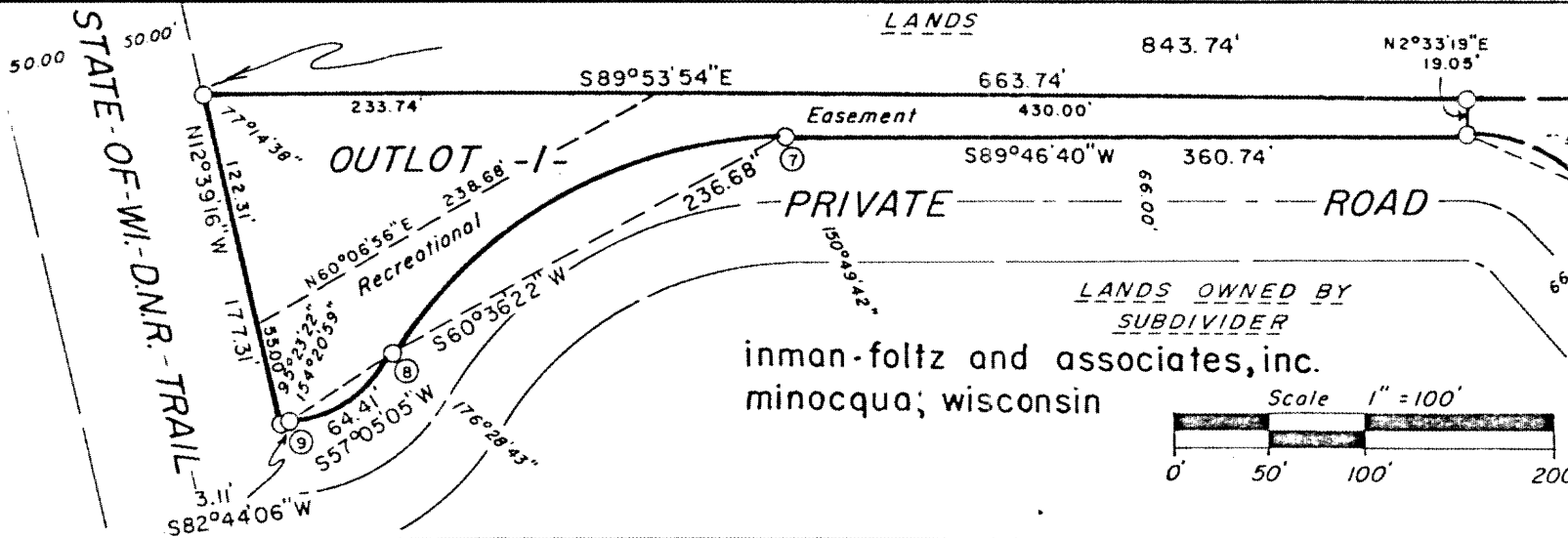

CURVE NUMBER	LOT NUMBER	RADIUS	ARC	CHORD	CHORD BEARING	DELTA	TANGENT BEARING
1 - 2	2	2964.93'	77.65'	77.65'	S33°13'44\"W	1°30'03\"	
2 - 3	EASEMENT	"	74.65'	74.63'	S31°45'26\"W	1°26'33\"	
3 - 4	2	"	183.45'	183.42'	S29°15'48\"W	3°32'43\"	
4 - 5	"	"	335.77'	335.59'	S30°44'06\"W	6°29'19\"	S33°58'46\"W
5 - 6	2	83.00'	65.91'	64.19'	N67°28'24\"W	45°29'51\"	N44°43'29\"W
7 - 8	OUTLOT 1	242.77'	247.22'	236.68'	S60°36'22\"W	58°20'36\"	S89°46'40\"W
8 - 9	OUTLOT 1	74.40'	66.62'	64.41'	S57°05'05\"W	51°18'02\"	S31°26'04\"W

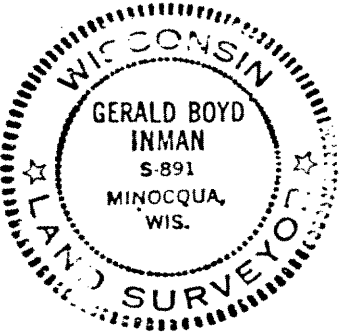
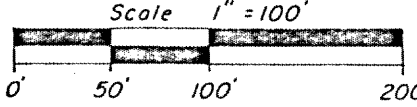

Part of the
 NE 1/4 of the SW 1/4
 and part of the
 NW 1/4 of the SE 1/4
 and part of the
 SE 1/4 of the SW 1/4
 and part of the
 SW 1/4 of the SE 1/4
 SECTION 34, T39N, R6E
 Minocqua Township,
 Oneida County, Wisconsin

○ = 1"X30" Iron pipe set weighing 1.13 pounds per lineal foot.

Gerald B. Inman
 Registered Land Surveyor S-891
 Date 12/22/78

Bearings Solar

A parcel of land in the NE1/4 of the SW1/4, NW1/4 of the SE1/4, SE1/4 of the SW1/4 and the SW1/4 of the SE1/4, Section 34, T39N, R6E, Minocqua Township, Oneida County, Wisconsin, more particularly described as follows:

Commencing at the one-quarter corner common to Sections 3 and 34, marked by a 1" iron pipe, witnessed by a 12" Norway Pine bearing N55°W, 19.5 feet and a 9" Oak bearing S2°W, 14.5 feet; thence N5°24'15"W (solar bearings) 1113.51 feet to the place of beginning.

Thence N44°43'29"W, 227.86 feet; thence 65.91 feet along the arc of a curve concave southwesterly, with a radius of 83.00 feet, the chord of which bears N67°28'24"W, 64.19 feet; thence S89°46'40"W, 360.74 feet; thence 247.22 feet along the arc of a curve concave southeasterly with a radius of 242.77 feet, the chord of which bears S60°36'22"W, 236.68 feet; thence 66.62 feet along the arc of a curve concave northwesterly with a radius of 74.40 feet, the chord of which bears S57°05'05"W, 64.41 feet; thence S82°44'06"W, 3.11 feet; thence N12°39'16"W, 177.31 feet; thence S89°53'54"E, 843.74'; thence N1°54'04"W, 461.50 feet; thence N88°05'56"E, 100.00 feet; thence N1°54'04"W, 215.92 feet; thence S71°38'25"E, 460.93 feet; thence S33°58'46"W, 544.66 feet; thence 335.77 feet along the arc of a curve concave southeasterly with a radius of 2964.93 feet, the chord of which bears S30°44'06"W, 335.59 feet to the place of beginning.

Subject to any easements, restrictions or rights of way of record or of use, and to a perpetual easement for public utilities.

SURVEYOR'S CERTIFICATE

I, Gerald B. Inman, Registered Land Surveyor No. S-891, hereby certify that we have surveyed the property described above; that this plat is an accurate survey and a true representation thereof and correctly shows the exterior boundary lines and the correct measurements thereof; that we have made such survey by order of HEINZ FISCHER, and that we have complied with Chapter 236.34 of the Wisconsin Statutes.