

MAP # **L 1750**
 DATE FILED... **OCT 6 2008**
 BY...
 DESCRIPTION...
 ONEIDA CO. SURVEYOR'S OFFICE

Lot 7
 of
 POINT CLEAR SUBDIVISION
 Part of
 Gov't Lot 1
 SECTION 25, T 39 N, R 6 E
 Minocqua Township
 Oneida County, Wisconsin

Assumed North

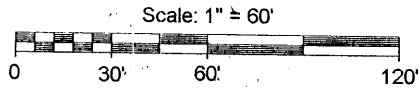

LEGEND
 ● - 1" Iron Pipe Found
 () - Recorded as values

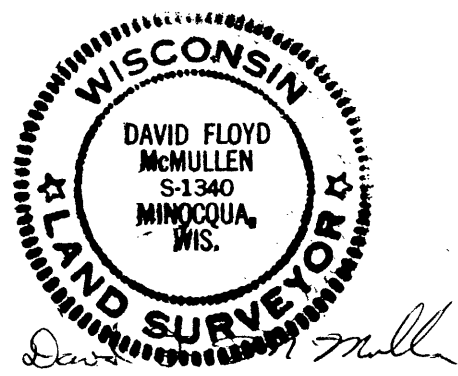
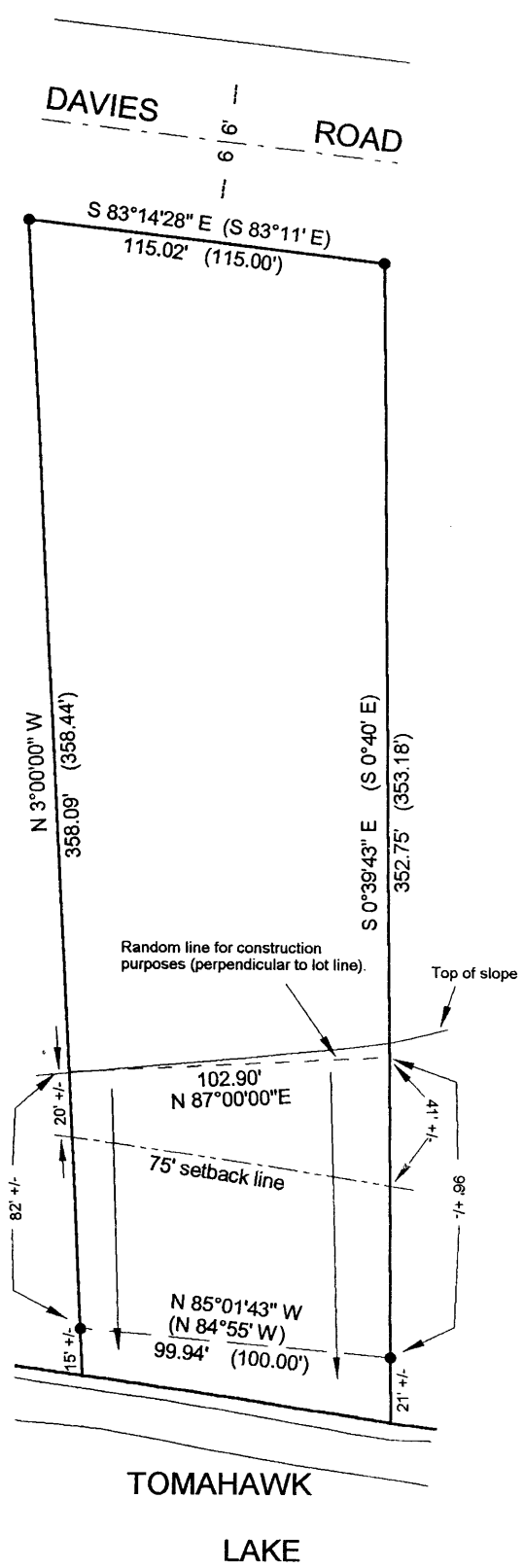

Registered Land Surveyor # S-1340
 Date: 7/19/08
 MCMULLEN & ASSOCIATES, INC.
 Drafted By: Benton A. McMullen

SURVEYOR'S CERTIFICATE
 I, David F. McMullen, Wisconsin Registered Land Surveyor # S-1340, do hereby certify that I have surveyed and mapped the property shown hereon, and that I have complied with the applicable requirements of the Wisconsin Administrative Code Section A-E 7, and that this map represents a true and accurate survey of said property to the best of my knowledge and belief.
 This survey was preformed under the order of:
 Gene Split
 This survey is made for the use of the present owners of the property, and also those who purchase, mortgage, or guarantee the title thereto within one year from date hereof.

L 1750

L 1750