

Part of
 GOV'T LOT 1
 SECTION 15, T 38 N, R 6 E
 Hazelhurst Township
 Oneida County, Wisconsin

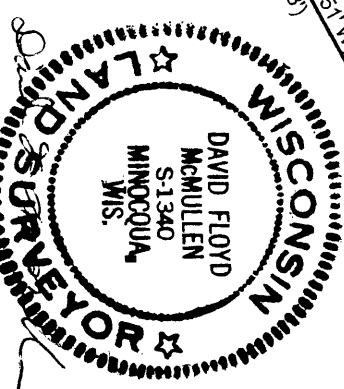
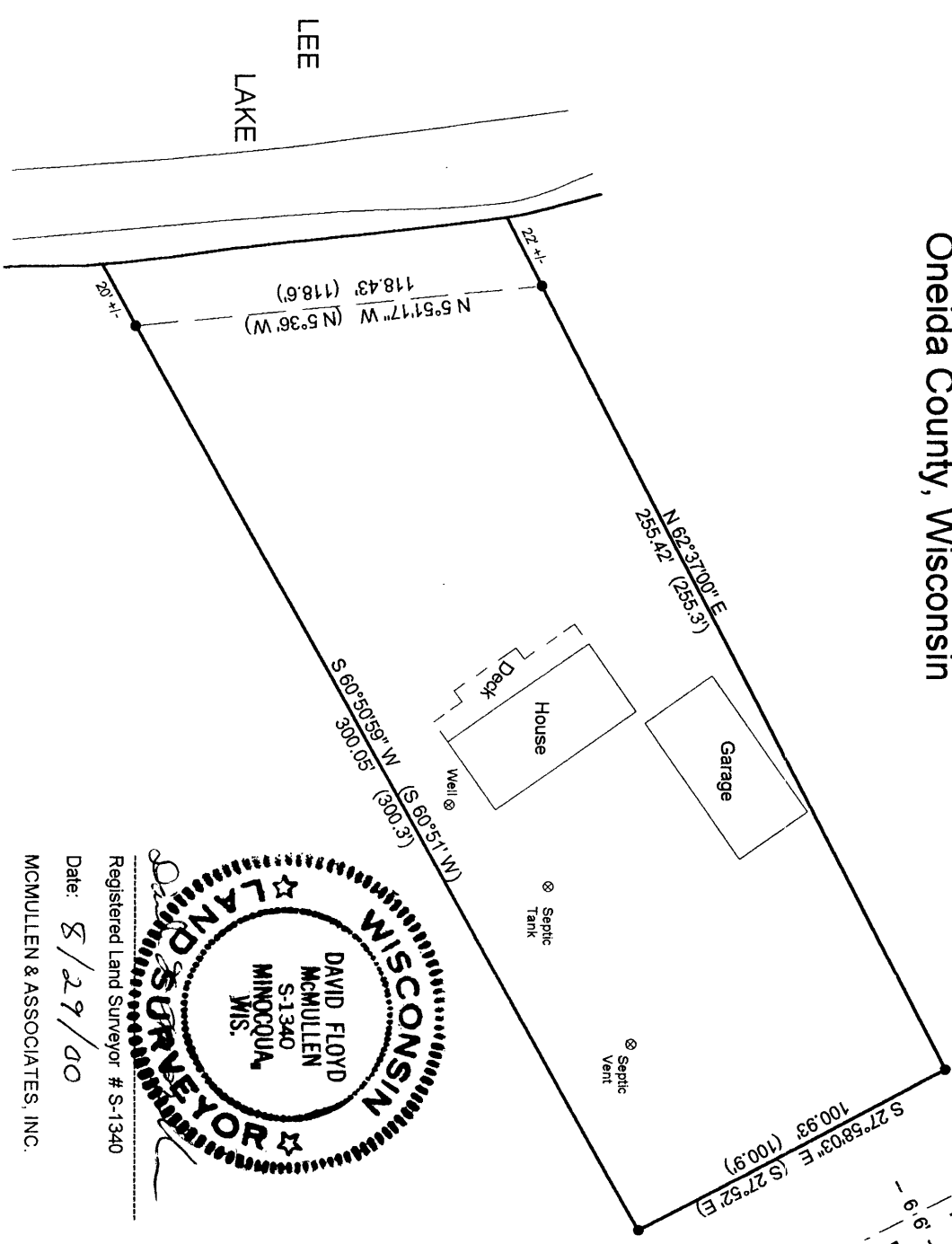

Registered Land Surveyor # S-1340
 Date: 8/29/00

MCMULLEN & ASSOCIATES, INC.
 Drafted By: Benton A. McMullen

LEE LAKE ROAD

Assumed North, based on the northerly property line which bears N 62°37' E.

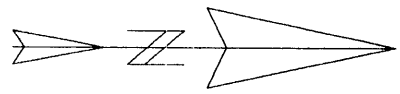

MAP #	L 1751
DATE FILED	OCT 6 2000
BY	<i>JS</i>
DESCRIPTION	
ONEIDA CO. SURVEYOR'S OFFICE	

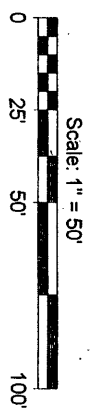

LEGEND
 ● - 2" Iron Pipe Found
 () - Recorded as values

SURVEYOR'S CERTIFICATE

I, David F. McMullen, Wisconsin Registered Land Surveyor # S-1340, do hereby certify that I have surveyed and mapped the property shown hereon, and that I have complied with the applicable requirements of the Wisconsin Administrative Code Section A-E 7, and that this map represents a true and accurate survey of said property to the best of my knowledge and belief.

This survey was performed under the order of:
 T. Winger (Williams Realty)

This survey is made for the use of the present owners of the property, and also those who purchase, mortgage, or guarantee the title thereto within one year from date hereof.