

PUBLIC ACCESS, BLOCK 12
 in Plat of
ROCKWOOD ESTATES SOUTH - DIV. 4-
 part of
GOV'T. LOT 2
SECTION 1, T39N, R5E
 Minocqua Township
 Oneida County, Wisconsin

MAP # **L1764**
 DATE FILED **NOV 10 2000**
 BY *spj*
 DESCRIPTION FILED
 ONEIDA CO. SURVEYOR'S OFFICE

SURVEYOR'S CERTIFICATE

I, James D. Rein, Registered Land Surveyor No. S-1234, hereby certify that I have surveyed the property shown hereon; that this map represents an accurate survey of said property to the best of my knowledge and belief; that I have performed this survey by order of Tom Miklautsch; and that I have complied with the requirements of Wisconsin Administrative Code A-E 7.

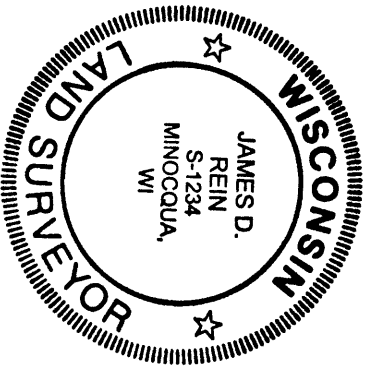

WILDERNESS SURVEYING, INC.
[Signature]
 Registered Land Surveyor A-S-1234
 Dated this October day of 16th, 2000

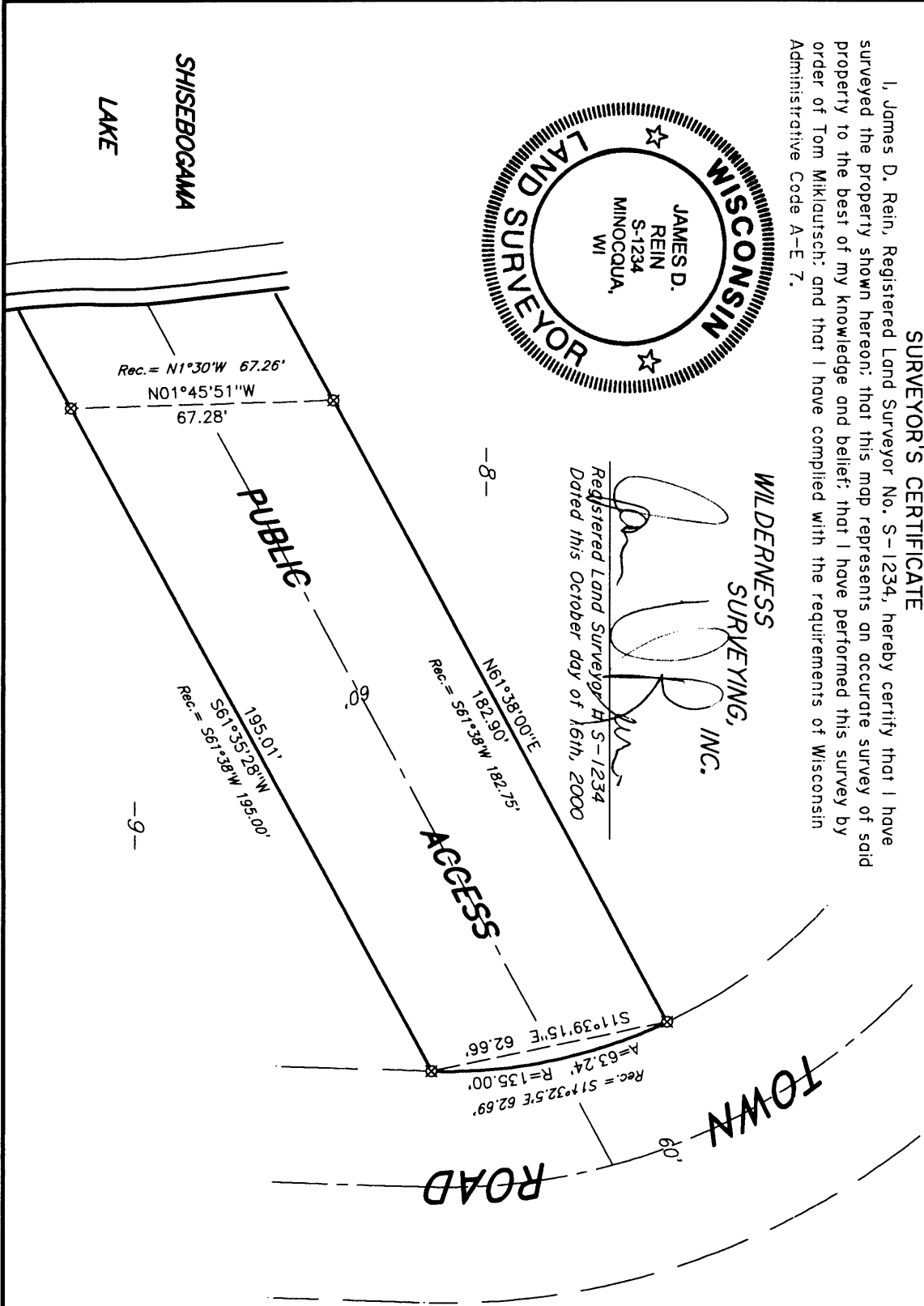

Bearing base assumed, referenced to the north line of the PUBLIC ACCESS, bearing N61°38'00\"/>

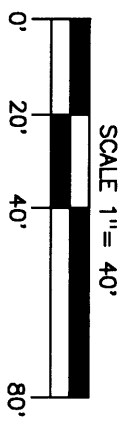
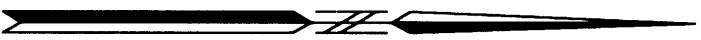

LEGEND
 ☒ = 2" dia. iron pipe found in place.

WILDERNESS SURVEYING, INC.
 Post Office Box 1111 - 8793 Earls Court
 Minocqua, Wisconsin 54548
 Tel. (715) 356-5100
 Fax. (715) 356-1330

Map No. 00-177A
 File No. 10-1-395
 Drafted by: MLO
 Page 1 of 1 pages