

MAP # **L 1768**
 DATED FILED DEC 29 2000
 BY
 DECEMBER 29 2000
 ONEIDA CO. SURVEYOR'S OFFICE

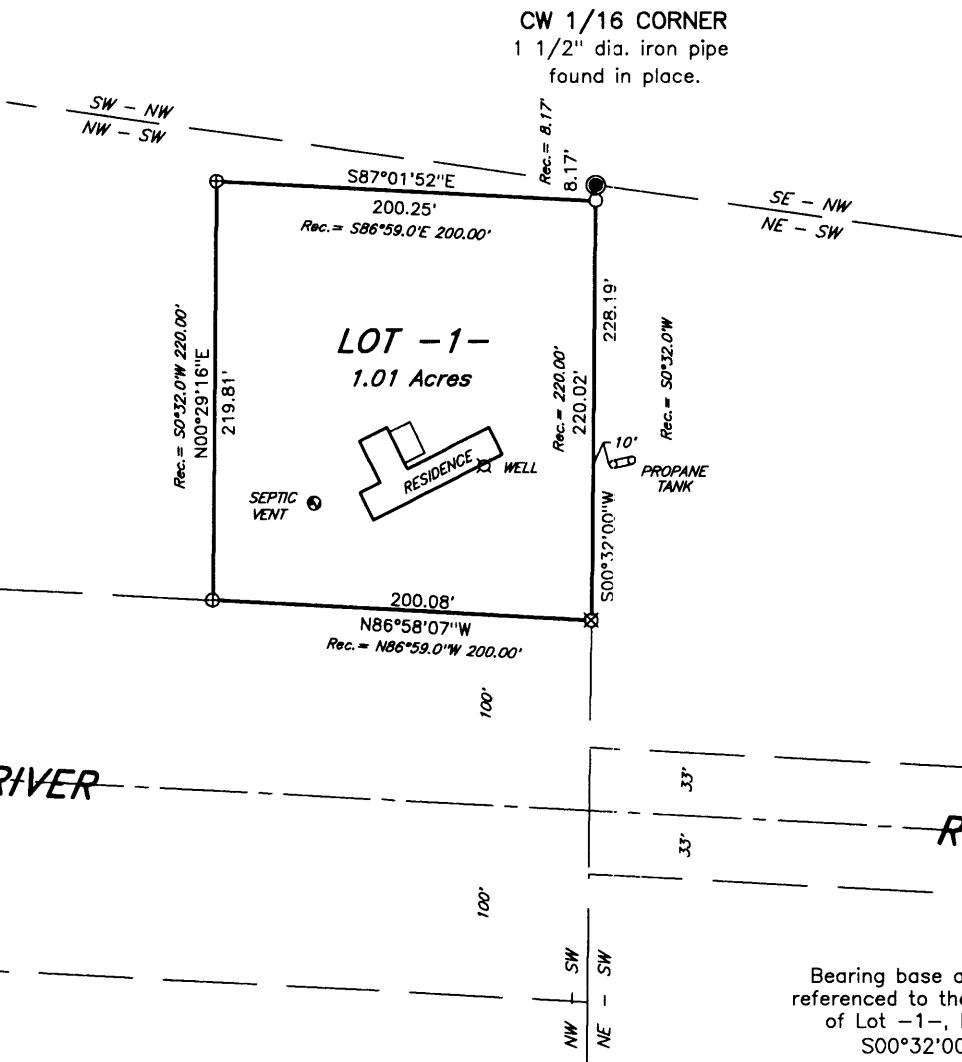

LOT -1-
CERTIFIED SURVEY MAP NO. 140
 recorded in
 Vol. 1 of Survey Maps, on Page 140
 in part of the
NW 1/4 of the SW 1/4
SECTION 7, T38N, R8E
 Lake Tomahawk Township
 Oneida County, Wisconsin
 SURVEYOR'S CERTIFICATE

I, James D. Rein, Registered Land Surveyor No. S-1234, hereby certify that I have surveyed the property shown hereon; that this map represents an accurate survey of said property to the best of my knowledge and belief; that I have performed this survey by order of Ray Weber; and that I have complied with the requirements of Wisconsin Administrative Code A-E 7.

WILDERNESS SURVEYING, INC.

James D. Rein
 Registered Land Surveyor S-1234
 Dated this 27th day of November, 2000

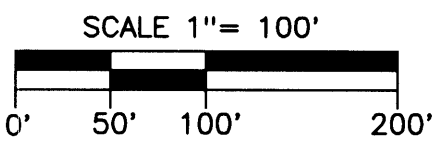

- LEGEND**
- ⊗ = 1 1/2" dia. iron pipe found in place.
 - ⊕ = 3/4" dia. iron pipe found in place.
 - = Iron pipe set, 3/4" dia. x 24" long.
 - Other corner monuments are as noted.

WILDERNESS SURVEYING, INC. Post Office Box 1111 - 8793 Earls Court Minocqua, Wisconsin 54548 Tel. (715) 356-5100 Fax. (715) 356-1330	Map No. 00-238 File No. 12-7-388 Drafted by: MLO Page 1 of 1 pages
---	---