

RECEIVED & FILED # **L177**  
 Oneida County Surveyor's Office  
 Date **FEB. 14 1988**  
 By **MJM**  
 OCS Area #.....

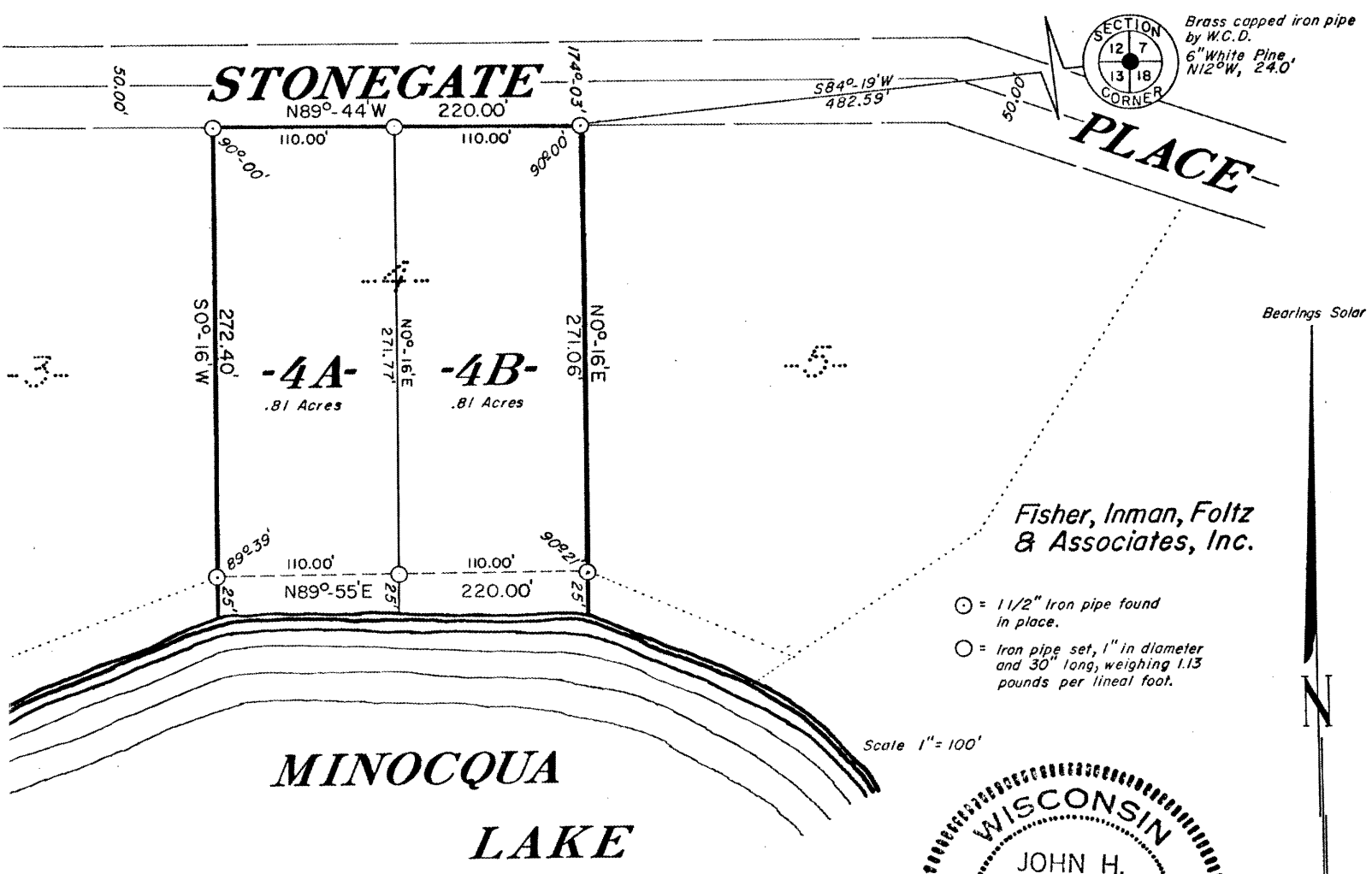

Fisher, Inman, Foltz & Associates, Inc.

- ⊙ = 1 1/2" Iron pipe found in place.
- = Iron pipe set, 1" in diameter and 30" long, weighing 1.13 pounds per lineal foot.

Part of  
**GOV'T. LOT 1**  
**SECTION 13**  
**T39N, R6E**  
 Minocqua Township  
 Oneida County, Wisconsin

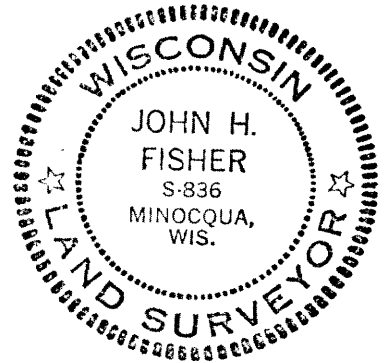

*John H. Fisher*  
 Registered Land Surveyor S-836  
 Dated this 3rd day of Dec. 1975.

PARCELS 4A and 4B being a parcel of land in Gov't Lot 1, Section 13, T39N, R6E, Minocqua Township, Oneida County, Wisconsin, more particularly described as follows:

Commencing at the section corner common to Sections 7, 12, 13 and 18, marked by a brass-capped iron pipe, witnessed by a 6" White Pine bearing N12°W, 24.0 feet; thence S84°-19'W, (solar bearing) 482.59 feet to the place of beginning marked by a 1-1/2" iron pipe on the southerly right-of-way line of Stonegate Place.

Thence N89°-44'W, 220.00 feet along said right-of-way line to a 1-1/2" iron pipe; thence S0°-16'W, 272.40 feet to a 1-1/2" iron pipe near the shore of Minocqua Lake; thence N89°-55'E, 220.00 feet along the lake to a 1-1/2" iron pipe; thence N0°-16'E, 271.06 feet to the place of beginning.

Including also all lands lying between the meander line and the shoreline of Minocqua Lake.

SURVEYOR'S CERTIFICATE

I, John H. Fisher Registered Land Surveyor No. S-836, hereby certify that we have surveyed the above described property; that this plat is an accurate survey and a true representation thereof and correctly shows the exterior boundary lines and the correct measurements thereof; that we have made such survey by order of ROBERT DANIELS, and that we have complied with Chapter 236.34 of the Wisconsin Statutes.

~~HERBERT MOORE~~  
 County Surveyor  
 Oneida County, Wisconsin  
 Courthouse

887

F2217