

LOT 89 of FOREST GREEN III
and

LOTS T-24 and T-25 of FOREST GREEN TRACTS

Part of
Gov't Lot 1
SECTION 1, T 39 N, R 4 E
and part of
Gov't Lot 3
and part of the
E 1/2 of the Frac. NW 1/4
SECTION 6, T 39 N, R 5 E
Town of Minocqua
Oneida County, Wisconsin

MAP # **L1770**
DATE FILED **JAN 24 2001**
BY *[Signature]*
DESCRIPTION FILED
ONEIDA CO. SURVEYOR'S OFFICE

SURVEYOR'S CERTIFICATE

I, Benton A. McMullen, Wisconsin Registered Land Surveyor # S-2555, do hereby certify that I have surveyed and mapped the property shown hereon.

This survey was performed under the order of:
Tim Frantz

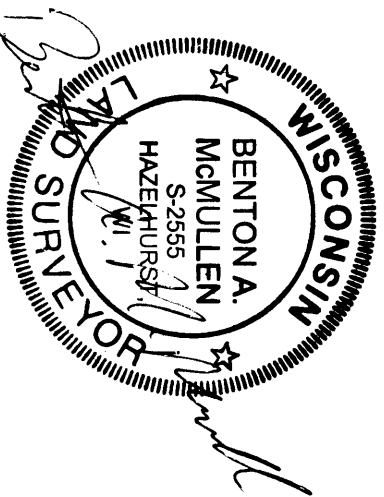

Registered Land Surveyor # S-2555

Date: *1/10/01*

MCMULLEN & ASSOCIATES, INC.

Drafted By: Benton A. McMullen

NOTE: The Minimum Standards for Property Surveys (Chapter A-E 7) was waived for this survey.

NOTE: This survey map was drawn to show lot corners found only. All distances and bearings are "recorded as" values.

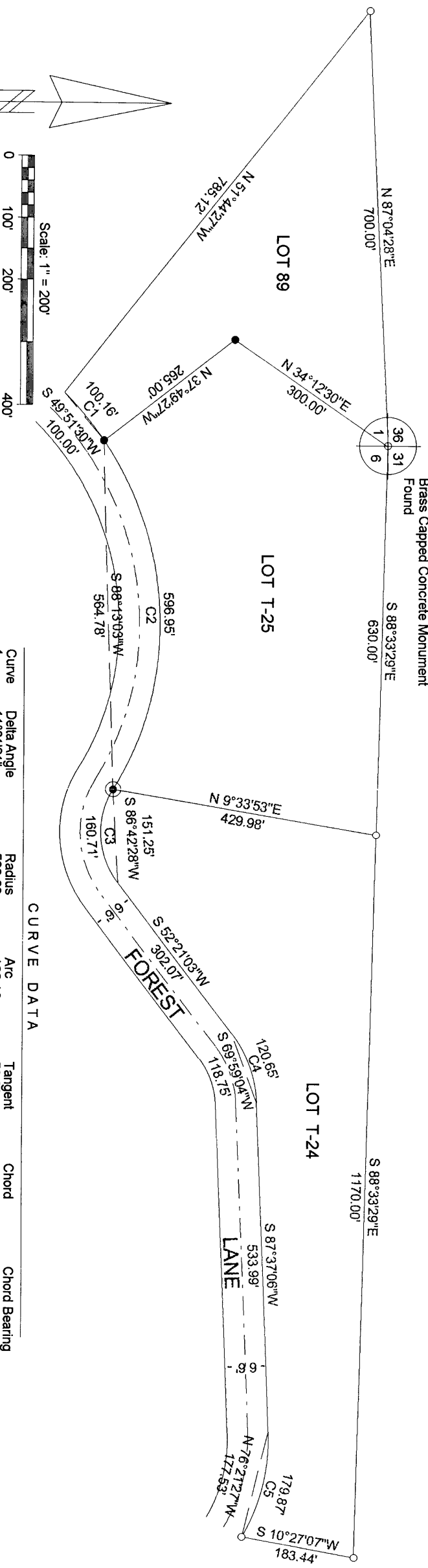

CURVE DATA

Curve	Delta Angle	Radius	Arc	Tangent	Chord	Chord Bearing
1	11°01'21"	520.62	100.16	50.23	100.00	N 49°51'30" E
2	66°41'45"	520.62	596.95	336.13	564.78	N 88°13'03" E
3	68°42'59"	134.00	160.71	91.61	151.25	N 86°42'28" E
4	35°16'04"	196.00	120.65	62.30	118.75	N 69°59'04" E
5	32°03'54"	321.40	179.87	92.36	177.53	S 76°21'27" E