

Part of
 Gov't Lot 1
SECTION 23, T 38 N, R 7 E
 Town of Lake Tomahawk
 Oneida County, Wisconsin

MAP # **11773**
 DATE SURVEYED **JAN 24 2001**
 BY *B.A. McMullen*
 DESCRIPTION FOR **ONEIDA CO. SURVEYORS OFFICE**

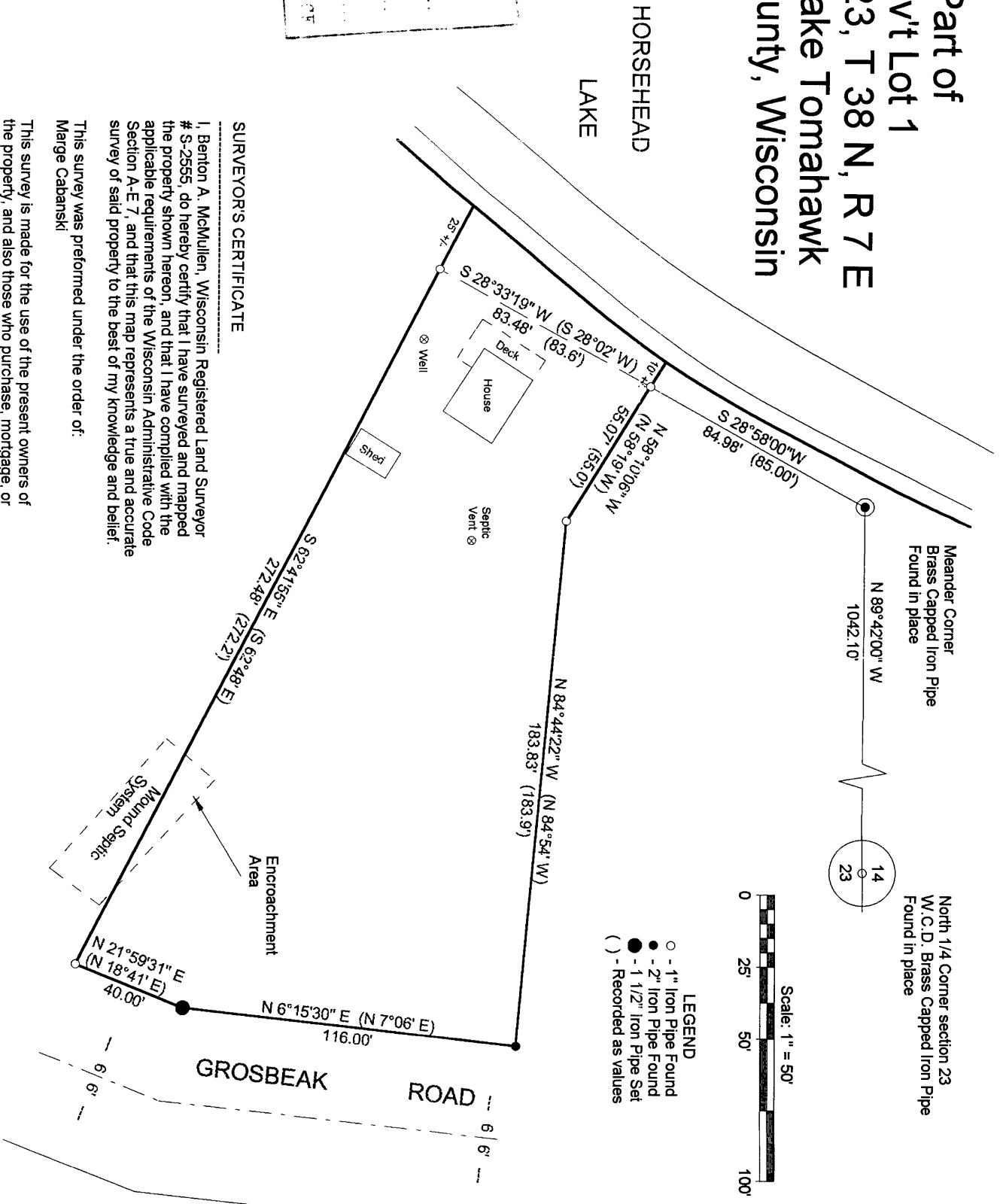

North 1/4 Corner section 23
 W.C.D. Brass Capped Iron Pipe
 Found in place



- LEGEND**
- - 1" Iron Pipe Found
 - - 2" Iron Pipe Found
 - ◐ - 1 1/2" Iron Pipe Set
 - () - Recorded as values

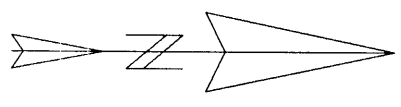

Assumed North, base on the north line of the NW 1/4 Section which bears N 89°42'00" W.

SURVEYORS CERTIFICATE

I, Benton A. McMullen, Wisconsin Registered Land Surveyor # S-2555, do hereby certify that I have surveyed and mapped the property shown hereon, and that I have complied with the applicable requirements of the Wisconsin Administrative Code Section A-E 7, and that this map represents a true and accurate survey of said property to the best of my knowledge and belief.

This survey was performed under the order of:
Marge Cabanski

This survey is made for the use of the present owners of the property, and also those who purchase, mortgage, or guarantee the title thereto within one year from date hereof.

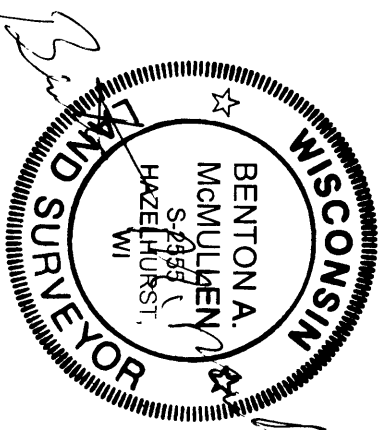

Registered Land Surveyor # S-2555

Date: *11/10/00*

MCMULLEN & ASSOCIATES, INC.

Drafted By: Benton A. McMullen