

PLATTED ROAD

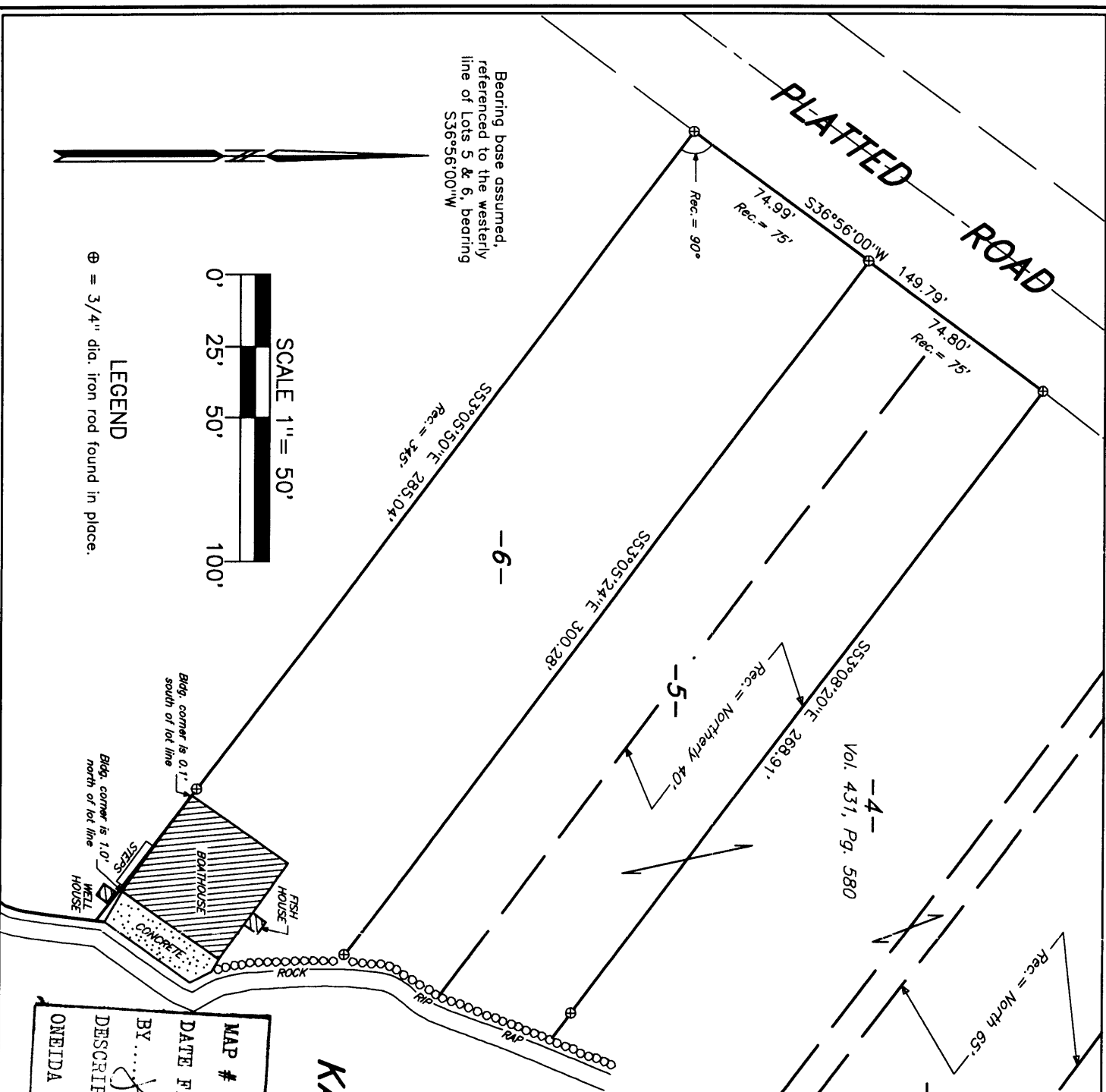

LOTS 5 & 6
in the
**MAP of MARION
LAMBERTS PLAT**
part of
GOV'T. LOT 3
Minocqua Township
SECTION 10, T39N, R6E
Oneida County, Wisconsin

SURVEYOR'S CERTIFICATE
I, James D. Rein, Registered Land Surveyor No. S-1234, hereby certify that I have surveyed the property shown hereon; that this map represents an accurate survey of said property to the best of my knowledge and belief; that I have performed this survey by order of Scott Williams; and that I have complied with the requirements of Wisconsin Administrative Code A-E 7.

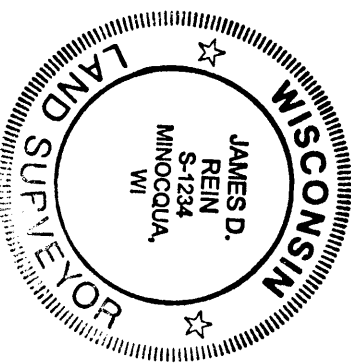

KAWAGUESAGA

LAKE

NOTE:
The client has requested that not all of the existing improvements be shown hereon.

James D. Rein
WILDERNESS SURVEYING, INC.
Registered Land Surveyor # S-1234
Dated this 23rd day of January, 2001

MAP # L 1780
DATE FILED FEB 9 2001
BY *J.D.R.*
DESCRIPTION FILED
ONEIDA CO. SURVEYOR'S OFFICE

WILDERNESS SURVEYING, INC.
Post Office Box 1111 - 8793 Earths Court
Minocqua, Wisconsin 54548
Tel. (715) 356-5100
Fax. (715) 356-1330

Map No. 01-07
File No. 16-10-396
Drafted by: MLO
Sheet 1 of 1 sheets

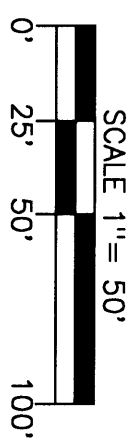
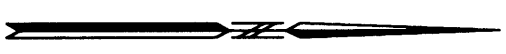

LEGEND
⊕ = 3/4" dia. iron rod found in place.