

L1781

L1781

L1781

RETRACEMENT OF ORIGINAL GOVERNMENT
 FIELD WORK OF THE TOWNSHIP BOUNDARIES OF
 TOWNSHIP 34 NORTH, RANGE 10 EAST, with
 TRUE BEARINGS AND DISTANCES, and NEW BEAR-
 ING TREES and OBJECTS.

File in
 6-34-10

By:

D. A. Hintz

E. F. Kowalke

C. W. Borth

MAP #	L1781
DATE FILED.....	FEB 9 1934
BY.....	PP
DESCRIPTION FILED.....	
ONEIDA CO. SURVEYOR'S OFFICE	

INDEX

for

T.34 N. R.10 E.

	7	6	6	5	5	4	4	
13	6	5	32	4	23	3	23	2 18 1
	39	38	32		27	22	22	18
	18	7	38	8	31	9	27	10 22 11 17 12
	12	38	37	37	31		26	22 21 17
		37						
	12	18	36	17	31	16	26	15 21 14 16 13 2
		36	36	31	30	26	25	21 20 16
	12		36					16
	11	19	20	30	21	25	22	20 23 15 24
		35	35	34	30	24	25	24 20 15 15
	11	30	34	29	29	28	24	27 20 15 26 14 25
		34	33	33	29	24	19	19 14
	11	31	33	32	28	33	23	34 19 15 26 14 25
		32	32	28	33	23	34	18 35 14 36
	10		10	9	9	8	8	7 7

L1781

North Boundary Cont.

West Bet. Sec 4-33 from $\frac{1}{4}$ Cor.

Bearing: N 88 - 14 W.

Hardwood Upland all the way,
recent slashing on North and
scattered hardwoods on the South.

- 20.525 Chs. Set the W 1/16 No B.T.
- 41.05 " To Sec. Cor. 33-4-5-32.
- Sec. line blazed E-W-N & S. Part
of old scribed stake and B.T.
by unknown surveyor, Hem. stp.
12 N 82 W 35.1 lks.
- New Maple 18 N 80 $\frac{1}{2}$ E 44 lks.
- " 12 S 27 W 19.9 "
- Hem. 10 N 67 W 49.2 "
- B.O. Cross on top of grey
rock N 1 E 25.6 lks.

West Bet. Sec. 5 - 32.

Bearing: N 89 - 26 W.

- 6.60 " Enter open swamp.
- 13.90 " Leave swp. for Aspen cover.
- 20.65 " Set E 1/16 Cor.
- 22.70 " Enter E. edge of open swp.
- 24.20 " Leave swp. for Aspen and W. Birch
- 32.40 " Logging road slightly SE & NW.
- 41.30 " To orig. $\frac{1}{4}$ Cor. Found both Orig.
- B.T. W. Pine Stp. S 78 $\frac{1}{2}$ E 6.2 lks.
- Tam. Stub. N 34 W 4.6 lks.
- New W. Pine stp. 13 N 77 $\frac{1}{2}$ E 14.4 lks
- W. Birch 6 S 6 W 23.2 lks.

Bearing: N 89 - 50 W

- 1.70 " Leave swp. The Sec. cor. is on
the East edge of this Swp. Aspen
and W. Birch all the way to Sec.
Cor.
- 20.72 " Set W 1/16 Cor. just East of brush-
ed out fire lane.
- 25.55 " Enter open swp.
- 30.80 " Leave swp.
- 37.60 " Enter open swp.
- 41.44 " To Sec. Cor. 32-5-6-31.
- Re-est. B.T. by Dorr.
- Tam. 4 S 24 $\frac{1}{2}$ E 48.3 lks.
- Tam. 4 S 28 W 20.5 lks.
- Set the Cor. and no B.T. near.

11781

North Boundary Cont.

West Bet. Sec. 6 - 31

Bearing: N 89 - 49 W.

- 2.10 Chs. Leave swp. for point of high land.
- 6.40 " Enter open swp. again.
- 18.20 " Leave swp. for Aspen & W. Birch ridge.
- 20.75 " Set E 1/16 Cor.
- 24.20 " Leave ridge for Spruce Swp.
- 41.50 " Set 1/4 Cor. on Prop. Wooden stake set by Hutchinson some years ago and checks O.K. No B.T.
- 57.60 " Leave swp. for high land and fair growth of Norway Pine
- 62.25 " Set W 1/16 Cor. No. B.T.
- 85.06 " To NW Town Cor. T 34 N, R 10 E. Brass Cap by Oneida County.
Hem. 12 N 85 1/2 E 69 lks.
R. Oak 5 S 79 W 4.8 lks.
Hem. 12 N 22 W 67 lks.

SOUTH BOUNDARY

West Bet. Sec. 36 - 1

Bearing: N 88 - 04 W.

- Following Town Road which bears North of Sec. line.
- 21.075 " Set E 1/16 Cor. which falls S. of the road and in the E & W fence line there.
- 42.15 " To old 1/4 Cor. Stone with a cross on top. This Cor. sets about 70 lks. S. of E & W road and in center of road S. Set W.C. 0.90 Ch. North in fence line.
- 59.00 " Leave town road which bears SW.
- 63.18 " Set W 1/16 Cor. in yard.
- 67.00 " New barn line runs almost thru center.
- 75.00 " To C&NW RR. Track runs NW & SE.
- 77.90 " U.S. Hwy. 45, and enter town road.
- 84.21 " To Stone Sec. Cor. 3 ft. under road bed. Dorr's old stone W.C. gone. Set W.C. North of Cor.

West Bet. Sec. 35 - 2

Bearing: N 86 - 28 W

- 7.635 " To bluish boulder 6x7x24 on Sec. line and leave old road.
- 12.80 " To shore of Summit Lake.
- 38.20 " To West shore of lake E 1/16 falls in lake and did not set it.
- 38.61 " To M.C. on West side of lake.

18781

West Boundary Cont.

40.50 Chs. Old road NW & SE.
 41.05 " To orig. $\frac{1}{4}$ Cor. re-est. by
 Dorr. His Cedar stp. 10 S
 63 E 27 lks.
 Birch 8 N 5 E 5.7 lks.
 Bearing: N 1 - 50 E

16.00 " Creek 10 lks. wide flows SE.
 20.74 " Set N 1/16 Cor. at S edge of
 Swp. Beaver Dam 2.50 Chs. W.
 Enter wet open swp.
 32.00 " Leave swp. for Aspen ridge.
 41.48 " To Sec. Cor. 6-7-12-1.
 This Cor. re-est. by Brooks in
 1910 and scribed Norway 6 S
 52 E $3\frac{1}{4}$ lks. This is all
 gone but roots.
 New Norway 12 S 55 E 89.5 lks.
 " 10 N 40 E 84 "

North Bet. Sec. 6 - 1
 Bearing: N 1 - 58 E

1.50 " Enter open Spruce swamp.
 20.20 " Set S 1/16 Cor. in Swp.
 40.40 " Set $\frac{1}{4}$ Cor. on prop. in swp.
 Could not find old cor. as
 there were no trees near.
 60.60 " Set N 1/16 Cor. still in swp.
 61.00 " Leave swp.
 69.00 " Enter open swp.
 78.00 " Leave swp. for higher ground.
 80.92 " To NW town Cor. T 34 N, R 10 E.

18217

West Bet. Sec. 6 - 7

Bearing: S 89 - 22 W

Fence West.

5.10 Chs. Over pond and enter stand of
Aspen and W. Birch.
18.90 " Leave Aspen for open swp.
20.525 " Set East 1/16 Cor. in fence line
E & W.
37.10 " Leave swp. for Norway ridge.
41.05 " To $\frac{1}{4}$ Cor. found a scribed stake
and B.T. by unknown surveyor.
Norway 10 N $77\frac{1}{2}$ W 17 lks. Found
roots of Pine in approx. positions
as given by Gov't.

Bearing: S 89 - 14 W

2.50 " Enter open swp. some Spruce.
17.35 " Leave swp. for Norway Pine ridge.
19.45 " Enter large open swp. with some
Tam. and Spruce.
20.52 " Set West 1/16 Cor. in swp.
42.40 " Leave swamp for Norway ridge.
43.40 " To Sec. Cor. 6-7-12-1 on West
Range line.

North Bet. Sec. 5 - 6

Bearing: N 2 - 21 E

3.60 " Over pond and enter Spruce Swp.
4.85 " Leave swp. for W. Birch ridge.
8.35 " Enter swp. Scattered Spruce and
Tam.
19.66 " Set South 1/16 Cor. in swp.
37.80 " Leave swp. for Aspen & W. Birch.
39.32 " To $\frac{1}{4}$ Cor. set by Dorr. His old
B.T. gone but found stake.
Set Cor. and new B.T.
W. Birch 7 N $75\frac{1}{2}$ W 20.6 lks.
W. Birch 8 N 23 W 23.0 lks.
W. Pine 13 S $20\frac{1}{2}$ E 58.2 lks.

Bearing: N 2 - 36 E

15.30 " Logging road NE & SW.
19.67 " Thru stand of mixed Hwds. with
slashing on the West side, and
set N 1/16 Cor. This agrees with
old Cor. by Dorr. His old Hem.
B.T. still there 14 N 23 W 20 lks.
22.00 " Leave Hwds. for W. Birch and Aspen.
27.90 " Enter open swp.
34.30 " Leave swp. for W. Birch ridge.
38.30 " Enter open swp.
40.40 " To Cor. of 32-5-6-31, on North
town line,

11781

This is to certify that I, D. A. Hintz, have made this Survey, a retracement of the Original Government Field work in this Township with the aid of recorded County Survey notes on record in the County Clerks Office of Langlade County State of Wisconsin, and Original Gov't. Field Notes.

All bearings are True Bearings calculated from a Polaris observation and all Sections were closed by computing latitudes and departures and found to be correct.

I have done this work to the best of my knowledge and in compliance with the U. S. G.L.O. manual.

D.A. Hintz.
May 11, 1939

Instruments used.

- 1 Dietzgen Light Highway Transite in good condition.
- 1 Dietzgen 200 link steel tape, in good condition.
- 1 Dietzgen 100 foot steel tape, in good condition.
- 1 Set of chaining pins and a Range pole.

Section corners and $\frac{1}{4}$ corners are set with 4" boiler tubing filled with concrete, surmounted by a brass cap, on which is stamped the corner location.

All 1/16 corners are set with Cedar posts and their location inscribed on them.

L 1781

L1781 18

North Line Sec 5 Jan 9-11 1937

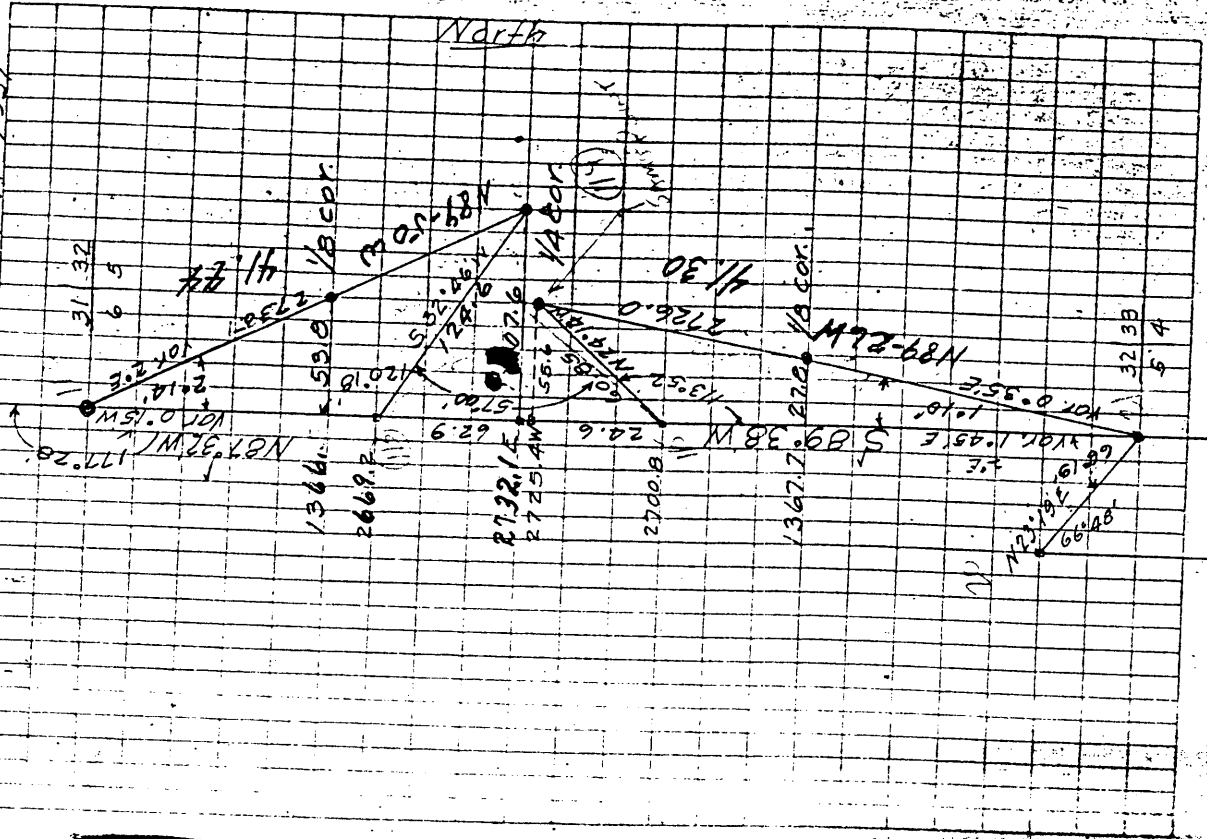

30.18

Sum
1.70788
1.09552
1.79840
6286

2694.2
62.9
2757.1

179.60
113.55
66.087
89.60
238.24

1.96
2.15

Sum
1.60732
1.78426
1.39158

2700.8
2726
2725.4

141.354

24.64
55.65

66.775
26.77
33
1.01

North

L1781

FIELD NOTES

ON THE
RESURVEY

OF

TOWN - 34 - NORTH

AND

RANGE - 10 - EAST

NOVEMBER - 1936

1817

MAP DATED MAY, 1939

D.A. HINTZ
E.F. KOWALKE
C.W. BORTH

HUGH ST. CLAIR

22.81 20.75 41.50 41.44

N89 49W

N89 50W

20.32
20.20
N1 58E

6

19.67 20.73
N2 36E

40.40
41.48
N1 50E

22.88 20.52

41.05

S89 14W

S89 22W

39.32
37.81
N2 21E
N0 44E

47 60
N 88 32W

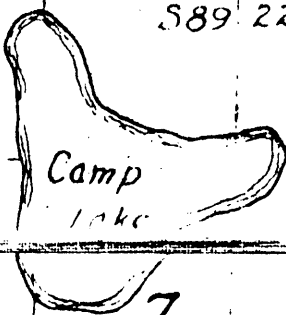

Camp Lake

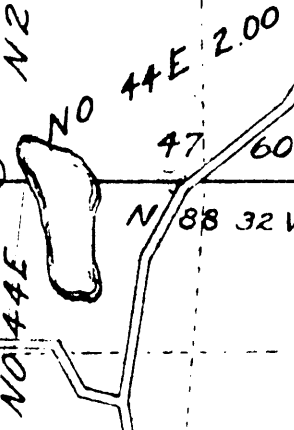

N0 44E 2.00

7

Muske
Lake

41.05
N2 15E

23.61

21.42

36.01

49 21

S88 26W

S87 59W

S88 51W

41.70
N3 08E

41.05
N9 02E

42.00
52.00

Prairie River

18

86.66
N11 05W

2.96
2.43E

1817