

RECEIVED & FILED # **L179**
 Oneida County Surveyor's Office
 Date... **FEB 14 1986**
 By... *MJH*
 OCS Area #.....

RECEIVED & FILED # **1109143**
 Oneida County Surveyor's Office
 Date... *2-11-86*
 By... *D. M. Inman*
 OCS Area #... *2-11-3406*

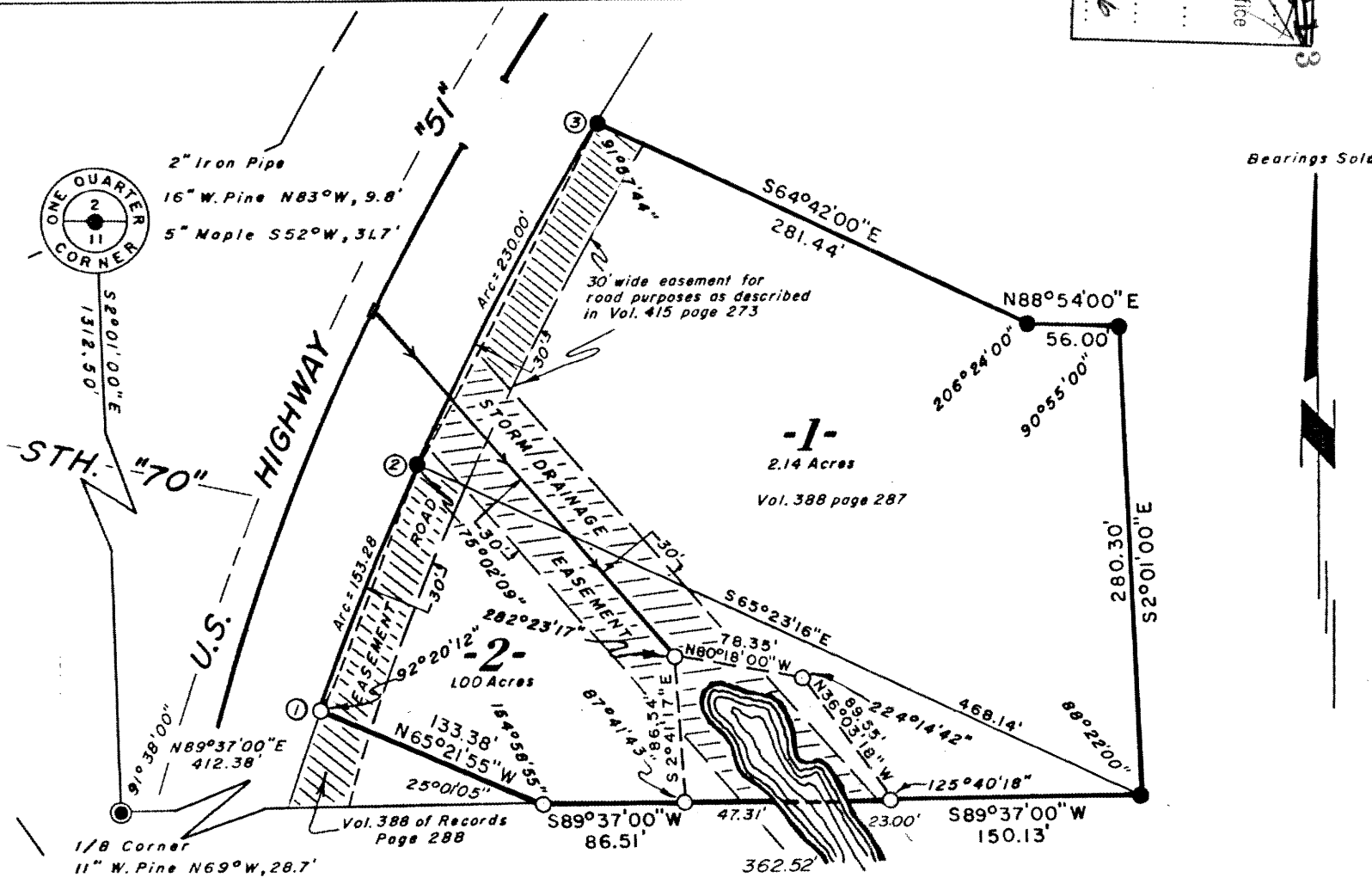

Part of the
NW 1/4 of the NE 1/4
SECTION II, T39N, R6E
 Minocqua Township
 Oneida County, Wisconsin

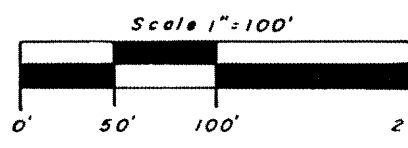

- = 1/4" Iron rod previously set by this firm.
- = 1/4" Iron rod set, weighing 4.30 pounds per lineal foot, being 30" in length.

CURVE DATA TABLE

CURVE NUMBER	LOT NUMBER	RADIUS LENGTH	CHORD LENGTH	CHORD BEARING	CENTRAL ANGLE	TANGENT BEARING
1 - 2	2	2212.00'	153.25'	N22°17'53"E	3°58'13"	N20°05'32"E
2 - 3	1	2212.00'	229.90'	N27°15'44"E	5°57'27"	N23°57'09"E

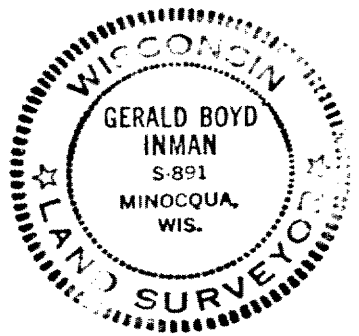

Gerald B. Inman
 Registered Land Surveyor S-891
 Dated 4/18/78

Inman, Foltz & Associates, Inc.
 Minocqua, Wisconsin

6411

Part of the
NW 1/4 of the NE 1/4
SECTION II, T39N, R6E

Minocqua Township
Oneida County, Wisconsin

Inman-Foltz & Associates, Inc.

A parcel of land in the NW1/4 of the NE1/4, Section 11, T39N, R6E, Minocqua Township, Oneida County, Wisconsin, more particularly described as follows:

Commencing at a one-quarter corner common to Sections 2 and 11, marked by a 2" iron pipe, witnessed by a 16" White Pine bearing N83°W, 9.8 feet and by a 5" Maple bearing S52°W, 31.7 feet; thence S2°01'00"E, (solar bearings) 1312.50 feet to the Northwest corner of the SW1/4 of the NE1/4, an one-eighth corner, marked by a 1-1/2" iron pipe, witnessed by a 11" White Pine bearing N69°W, 28.7 feet; thence N89°37'00"E, 412.38 feet along the South line of the NW1/4 of the NE1/4 to the place of beginning, marked by a 1-1/4" iron rod.

Thence continuing N89°37'00"E, 362.52 feet to a 1-1/4" iron rod; thence N2°01'00"W, 280.30 feet to a 1-1/4" iron rod; thence S88°54'00"W, 56.00 feet to a 1-1/4" iron rod; thence N64°42'00"W, 281.44 feet to a 1-1/4" iron rod on the easterly right of way line of U.S. Highway "51"; thence southerly 230.00 feet along said right of way line along the arc of a curve concave easterly with a radius of 2212.00 feet, the chord of which bears S27°15'44"W, 229.90 feet to a 1-1/4" iron rod; thence continuing southerly 153.28 feet along said right of way line which is the arc of a curve concave easterly with a radius of 2212.00 feet, the chord of which bears S22°17'53"W, 153.25 feet to a 1-1/4" iron rod; thence S65°21'55"E, 133.38 feet to the place of beginning.

SURVEYOR'S CERTIFICATE

I, Gerald B. Inman, Registered Land Surveyor No. S-891 hereby certify that we have surveyed the property described above that this plat is an accurate survey and a true presentation thereof and correctly shows the exterior boundary lines and the correct measurements thereof; that we have made such survey by the order of the LAKELAND STATE BANK, and that we have complied with Chapter 236.34 of the Wisconsin Statutes.

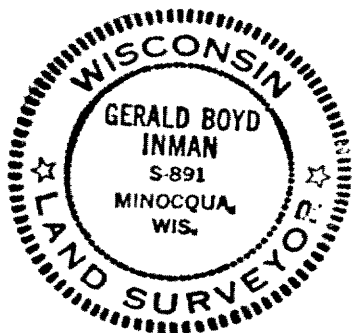

Gerald B. Inman
Registered Land Surveyor S-891

Dated at Minocqua, Wisconsin
this 18 day of April, 1978.