

LOT -5-
in the Plat of
DENOYER'S PINE VILLAGE
part of the
SE 1/4 of the NE 1/4
SECTION 12, T39N, R6E
Minocqua Townhsip
Oneida County, Wisconsin

MAP # **L1792**
DATE FILED **MAR 16 2001**
BY *SP*
DESCRIPTION FILED
ONEIDA CO. SURVEYOR'S OFFICE

SURVEYOR'S CERTIFICATE

I, James D. Rein, Registered Land Surveyor No. S-1234, hereby certify that I have surveyed the property shown hereon; that this map represents an accurate survey of said property to the best of my knowledge and belief; that I have performed this survey by order of Greg Peck; and that I have complied with the requirements of Wisconsin Administrative Code A-E 7.

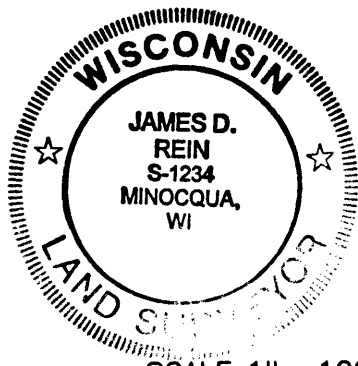

**WILDERNESS
SURVEYING,
INC.**

James D. Rein
Registered Land Surveyor No. S-1234
Dated this 8th day of March, 2001

SCALE 1" = 100'

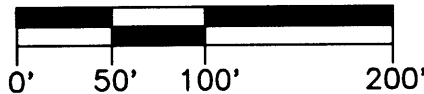

LEGEND

- ⊗ = 2" dia. iron pipe found in place.
- ⊕ = 1" dia. iron pipe found in place.
- = Iron pipe set, 3/4" dia. x 24" long.

Bearing base assumed,
referenced to the west line
of Lot -5-, bearing
N00°31'00"W

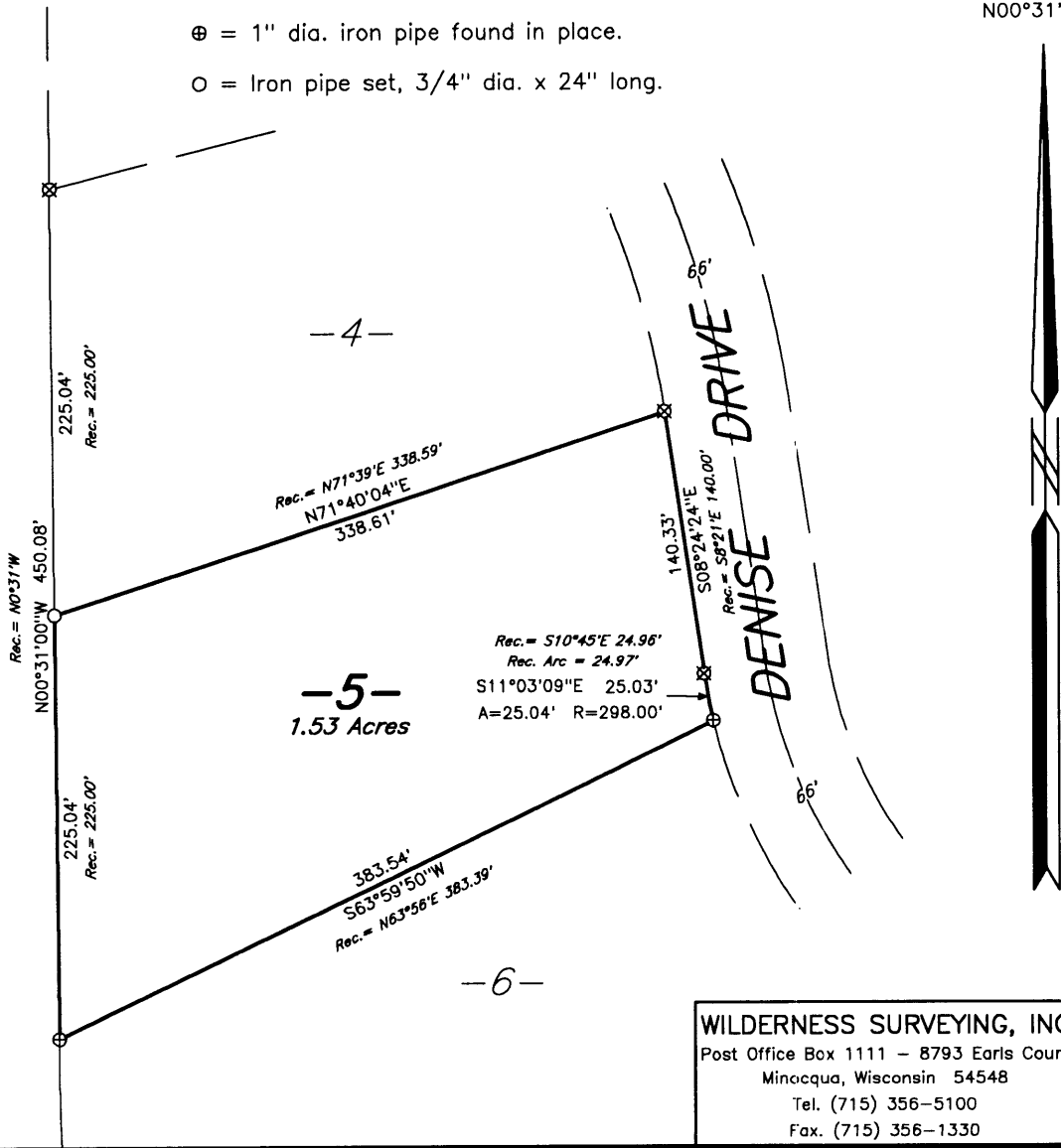

WILDERNESS SURVEYING, INC. Post Office Box 1111 - 8793 Earls Court Minocqua, Wisconsin 54548 Tel. (715) 356-5100 Fax. (715) 356-1330	Map No. 01-26 File No. 8-12-396 Drafted by: MLO Sheet 1 of 1 sheets
---	--

L1792