

L1802

L1802

Parcels 16 & 17
 Part of
 Gov't Lot 3 & Gov't Lot 5
 SECTION 1, T 38 N, R 6 E
 Town of Hazelhurst
 Oneida County, Wisconsin

Assumed North, based on the southerly
 line of parcel which bears S 89°52'40" W.

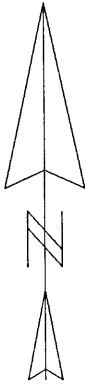

94.13'
 S 57°46'19"E
 (S 57°23'36"E)

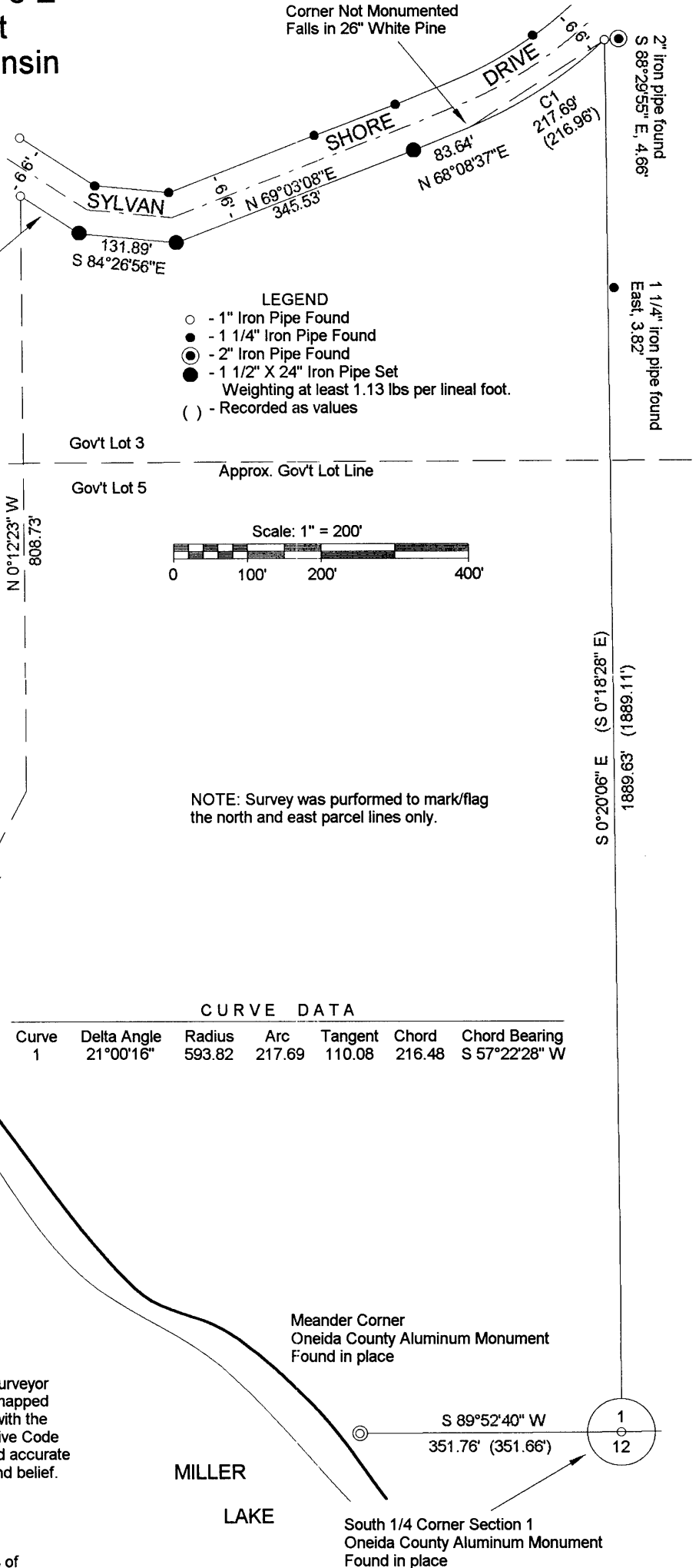

Corner Not Monumented
 Falls in 26" White Pine

- LEGEND**
- - 1" Iron Pipe Found
 - - 1 1/4" Iron Pipe Found
 - ⊙ - 2" Iron Pipe Found
 - - 1 1/2" X 24" Iron Pipe Set
 Weighting at least 1.13 lbs per lineal foot.
 - () - Recorded as values

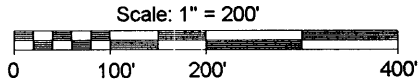

NOTE: Survey was performed to mark/flag
 the north and east parcel lines only.

CURVE DATA

Curve	Delta Angle	Radius	Arc	Tangent	Chord	Chord Bearing
1	21°00'16"	593.82	217.69	110.08	216.48	S 57°22'28" W

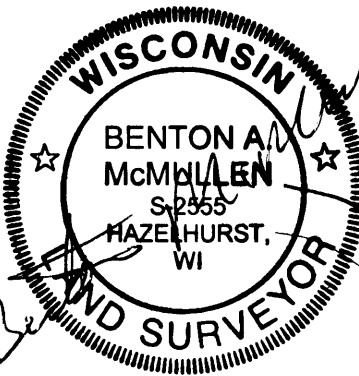

Registered Land Surveyor # S-2555

Date: 5/1/01

MCMULLEN & ASSOCIATES, INC.

Drafted By: Benton A. McMullen

SURVEYOR'S CERTIFICATE

I, Benton A. McMullen, Wisconsin Registered Land Surveyor # S-2555, do hereby certify that I have surveyed and mapped the property shown hereon, and that I have complied with the applicable requirements of the Wisconsin Administrative Code Section A-E 7, and that this map represents a true and accurate survey of said property to the best of my knowledge and belief.

This survey was performed under the order of:
 Woody Hagge

This survey is made for the use of the present owners of the property, and also those who purchase, mortgage, or guarantee the title thereto within one year from date hereof.

L1802

L1802