

L1804

Lot -53-
in the Plat of

L1804

FOREST GREEN II

in part of

GOV'T. LOT 1
SECTION 1, T39N, R4E
and part of
GOV'T. LOT 3
SECTION 6, T39N, R5E

Minocqua Township
Oneida County, Wisconsin

SURVEYOR'S CERTIFICATE

I, James L. Rein, Registered Land Surveyor No. S-2335, hereby certify that I have surveyed the property shown hereon; that this map represents an accurate survey of said property to the best of my knowledge and belief; that I have performed this survey by order of James R. Van Hook Sr.; and that I have complied with the requirements of Wisconsin Administrative Code A-E 7.

WILDERNESS SURVEYING, INC.

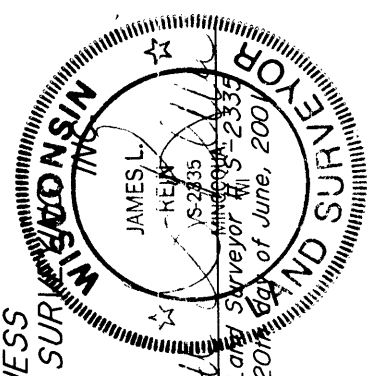

WILDERNESS SURVEYING, INC.

Post Office Box 1111 - 8793 Earls Court
Minocqua, Wisconsin 54548-1111
Telephone (715) 356-5100

Map Number: 01-65
File Number: 1-394&6-395
Drafted by: M. Oestreich

Revisions:

Bearing base assumed,
referenced to the north line of
Lot -53-, bearing
N85°45'43"W



SURVEY NOTE:

No existing improvements have been shown hereon by the request of the client.

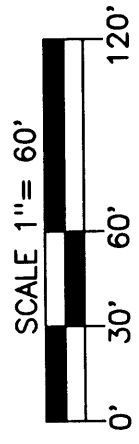

LEGEND

- ⊗ = 2" dia. iron pipe found in place.
- ⊕ = 1" dia. iron pipe found in place.

GL 1, Sect 1, T39N, R4E
GL 3, Sect 6, T39N, R5E

Rec. = 504°53'50.5"E 129.86'
S04°55.47"E 129.89'
A=130.03' R=809.74'
Rec. Arc = 130.00'

Rec. = S85°41'12"E 406.34'
N85°45'43"W
405.67'

-54-

-53-

set oak lath on line
333.82'
N89°36'25"E
Rec. = N89°39'00"E 334.12'

-52-

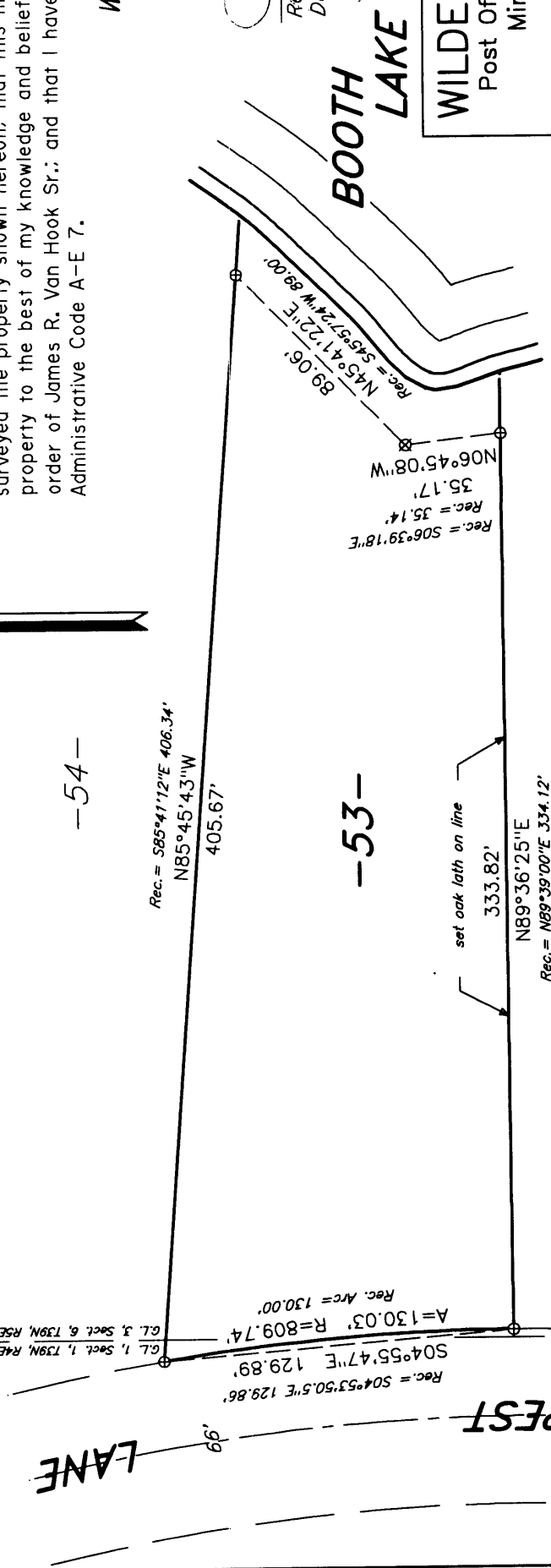

GL 1

GL 3

L1804

L1804

L1804