

L1805

L1805

L1805

L1805

Lots 12 & 13  
BLOCK 12  
in the Plat of

# ROCKWOOD ESTATES SOUTH DIVISION 4

Part of

## GOV'T. LOT 2 SECTION 1, T39N, R5E

Minocqua Township  
Oneida County, Wisconsin

### SURVEYOR'S CERTIFICATE

I, James L. Rein, Registered Land Surveyor No. S-2335, hereby certify that I have surveyed the property shown hereon; that this map represents an accurate survey of said property to the best of my knowledge and belief; that I have performed this survey by order of Tom Miklautsch; and that I have complied with the requirements of Wisconsin Administrative Code Chapter Trans. 109.

**WILDERNESS  
SURVEYING, INC.**

*James L. Rein*  
Registered Land Surveyor # S-2335  
Dated this 23rd day of April, 1999  
Revised this 2nd day of July, 2001, to show that encroachments located on Lot 12 have been removed.

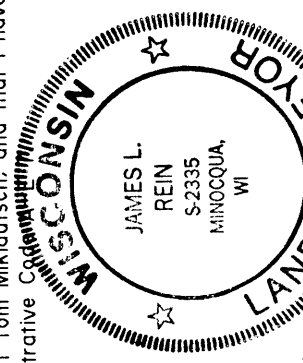

Bearing base established and referenced to the north line of Lot 12, bearing N77°29'12"E

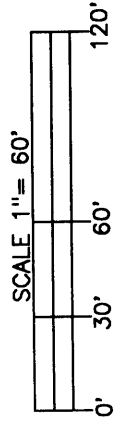

#### LEGEND

- ⊗ = 2" dia. iron pipe found in place.
- ⊕ = 1 1/2" dia. iron pipe found in place.
- = 1" dia. iron pipe found in place.

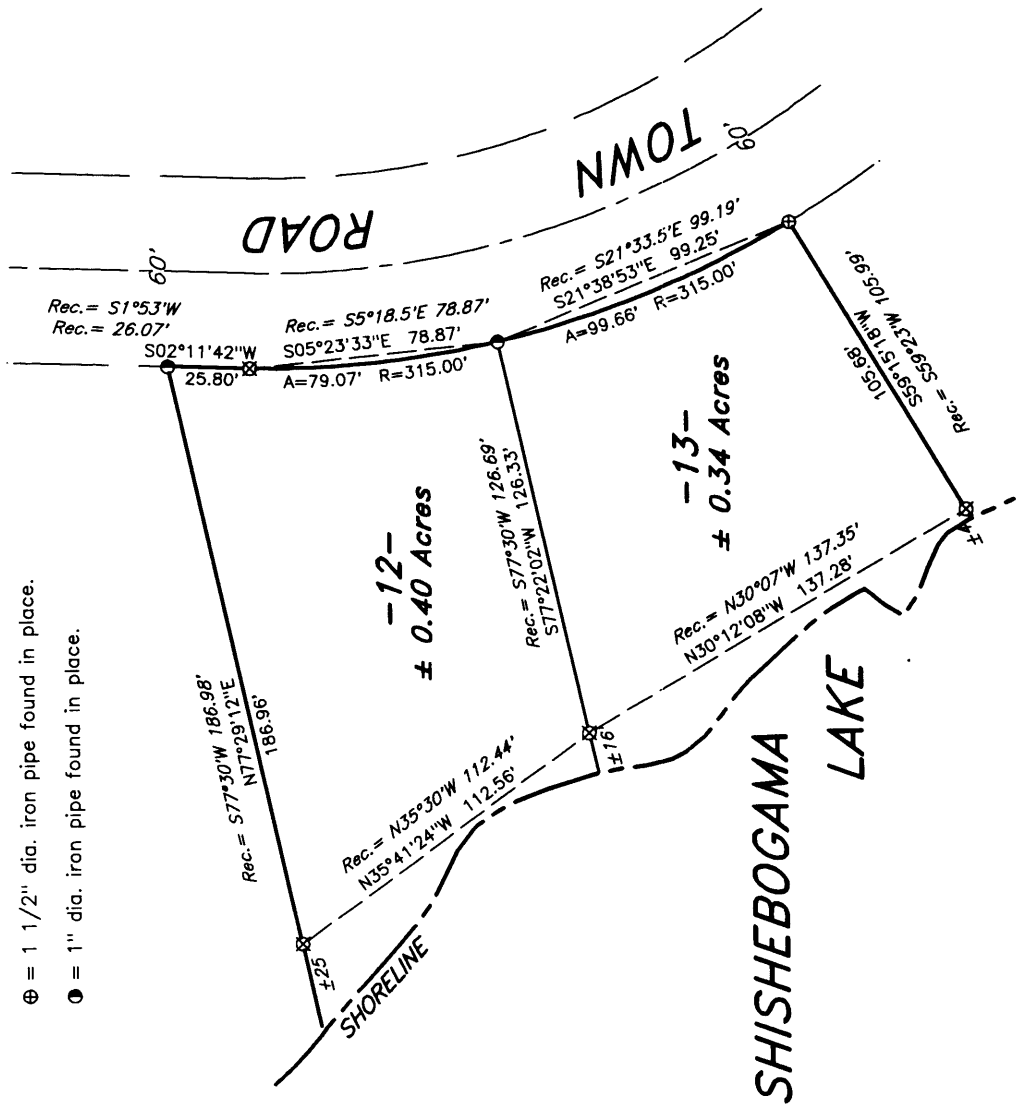

**WILDERNESS SURVEYING, INC.**

Post Office Box 1111 - 8793 Earls Court  
Minocqua, Wisconsin 54548-1111  
Telephone (715) 356-5100

Map Number: 99-38

File Number: 10-1-395

Drafted by: M. Oestreich

Revisions:  
July 2, 2001