

7#8-14-36-8

RECEIVED & FILED # ~~1-22-08~~  
 Oneida County Surveyor's Office  
 Date: 11 Sep 79  
 By: D. M. Wrenat  
 788-14-36-8

RECEIVED & FILED # L181  
 Oneida County Surveyor's Office  
 Date: FEB. 14 1986  
 By: MCH  
 OCS Area #.....

SURVEY FOR MR. EDWARD BEHNINSTER  
 BY HODAG SOIL TESTING  
 AUG. 8, 1978

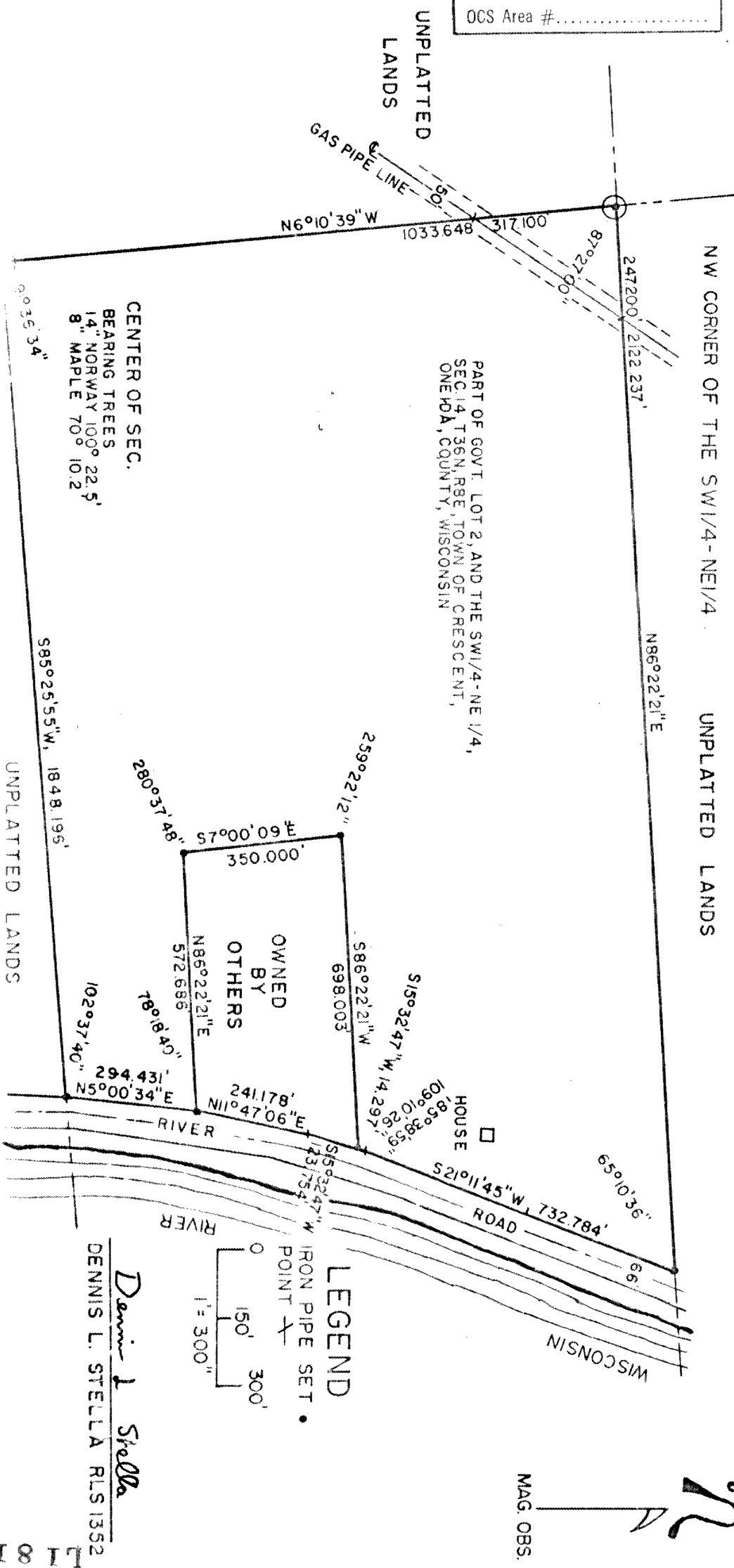

CENTER OF SEC.  
 BEARING TREES  
 14" NORWAY  $100^{\circ}22'5''$   
 8" MAPLE  $70^{\circ}10'2''$

PART OF GOVT. LOT 2, AND THE SW1/4-NE1/4,  
 SEC. 14 T36N, R8E, TOWN OF CRESCENT,  
 ONEIDA COUNTY, WISCONSIN

LEGEND  
 IRON PIPE SET  
 POINT  
 1" = 300'

Dennis L. Stella  
 Dennis L. Stella RLS1352

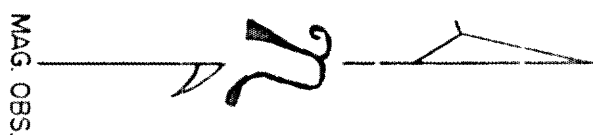

L181