

Fetke Lake

Restriction:  
Erection of buildings for human habitation  
Installation of soil absorption systems  
septic tank effluent disposal shall be prohibited on  
Outlot 1.

Bearings from the  
Plat of Wildwood Shores

Under Corer  
1-1/4" iron pipe found

Section  
23  
386.30'

DANIEL

KREHMEYER

VACANT

MARK JUETTEN

Document No.  
257796

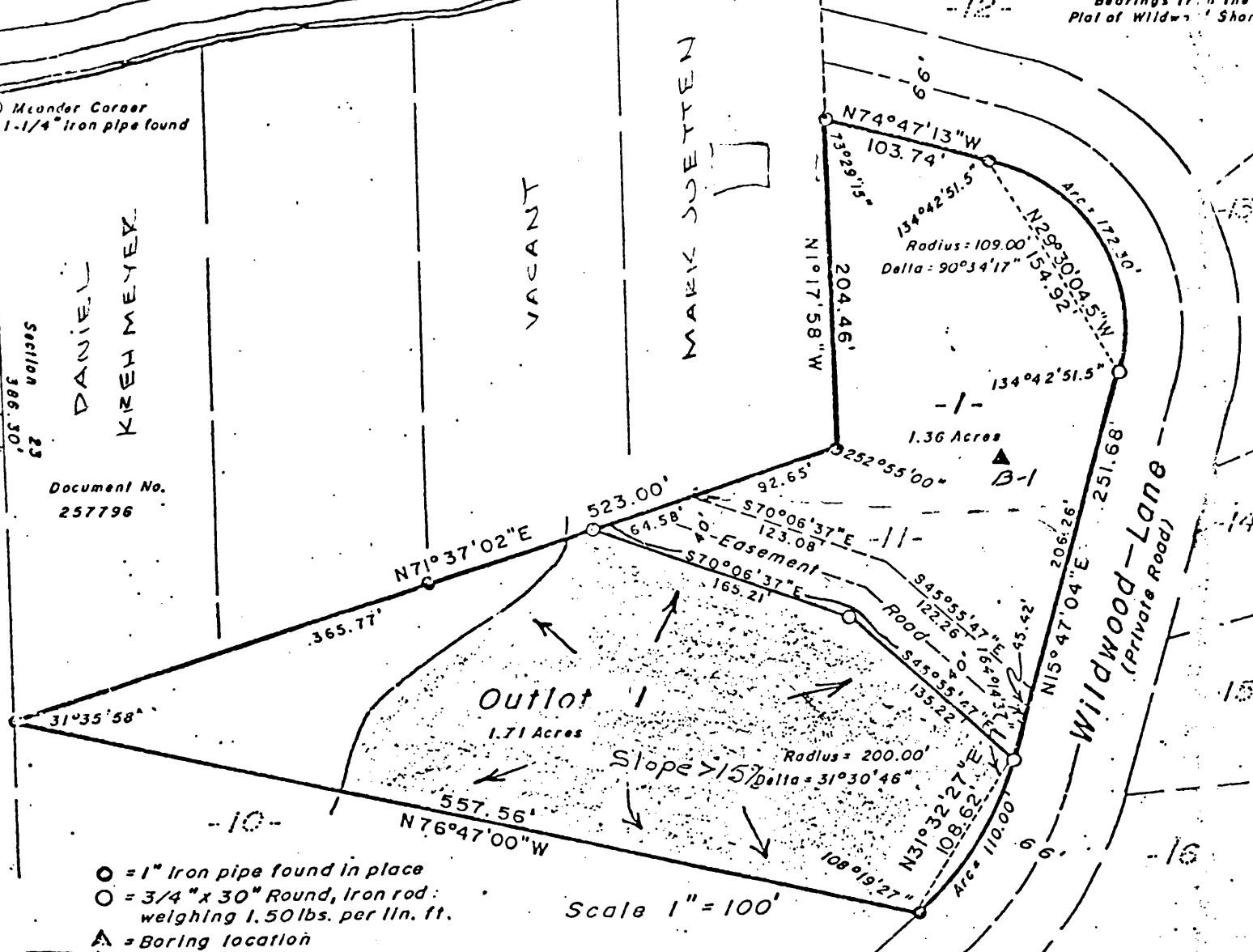

- = 1" Iron pipe found in place
- = 3/4" x 30" Round, Iron rod: weighing 1.50 lbs. per lin. ft.
- ▲ = Boring location
- ↓ ↓ ↓ = Slope 15% or greater

Scale 1" = 100'

Fisher, Inman, Foltz  
& Associates  
Minocqua, Wis.

LOT H  
of the County Plat of  
WILDWOOD SHORES  
being part of the  
NW1/4 of the NW1/4  
SECTION 23, T37N, R8E  
Oneida County, Wis.

MAP # L1814  
 DATE FILED OCT. 05 2001  
 BY [Signature]  
 DESCRIPTION: [Blank]  
 ONEIDA CO. SURVEYOR'S OFFICE

