

L1815

Capped 2" dia. aluminum monument found in place.

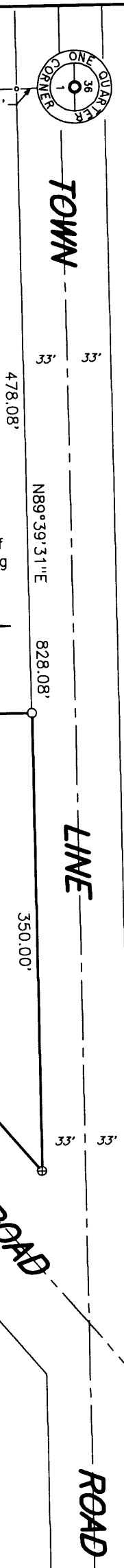

500°28'38"E 261.40'
217.51' 43.89'

1/2" dia. iron pipe found in place.



FRACTIONAL NE 1/4 NW 1/4 - SE 1/E

LEGEND

- ☒ = 3/4" dia. iron pipe found in place.
 - ⊕ = 1/2" dia. iron pipe found in place.
 - = Iron pipe set, 3/4" dia. x 24" long.
- Other corner monuments are as noted.

Bearing base assumed, referenced to the west line of the Fractional NE 1/4, bearing S00°28'38"E



N00°20'29"W 293.34'

-WELL SITE-
LAKELAND SANITARY DISTRICT NO. 1
1.18 Acres

ST. PAUL

456.67'

PACIFIC

RAILROAD

I, James D. Rein, Registered Land Surveyor No. S-1234, hereby certify that I have surveyed the property shown hereon; that this map represents an accurate survey of said property to the best of my knowledge and belief; that I have performed this survey by order of Lakeland Sanitary District No. 1, that I have complied with the requirements of Wisconsin Administrative Code Chapter Trans. 10.01.

Oneida County, Wisconsin
SURVEYOR'S CERTIFICATE

Part of the
FRACTIONAL NE 1/4
and part of the
NW 1/4 of the SE 1/4
SECTION 1, T39N, R6E
Woodruff Township

WILDERNESS SURVEYING, INC.

Registered Land Surveyor # S-1234
Dated this 27th day of August, 2001

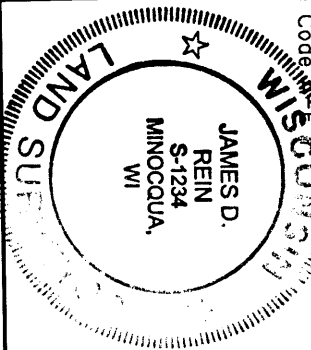

WILDERNESS SURVEYING, INC.
Post Office Box 1111 - 8793 Earls Court
Minocqua, Wisconsin 54548
Tel. (715) 356-5100
Fax. (715) 356-1330

Map No. 00-56MB
File No. 1-396
Drafted by: MLO
Sheet 1 of 2 sheets

ONEIDA CO. SURVEYOR'S OFFICE

MAP # L1815
DATE FILED OCT 05 2001
BY PKD

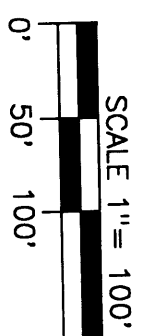

Abandoned C & M

S49°41'30"W 1789.86'

L1815

L1815

L1815

August 27, 2001

WELL SITE, Lakeland Sanitary District No. 1

A parcel of land in the Fractional Northeast Quarter, and in the Northwest Quarter of the Southeast Quarter, Section 1, Township 39 North, Range 6 East, Woodruff Township, Oneida County, Wisconsin, being the "WELL SITE, Lakeland Sanitary District No. 1" parcel shown on Map No. 00-56MB by Wilderness Surveying, Inc., dated August 27, 2001, more particularly described as follows:

Commencing at the north quarter corner of said Section 1, marked by a capped aluminum monument; thence South 00 degrees 28 minutes 38 seconds East for a distance of 43.89 feet along the west line of the Fractional Northeast Quarter to the northerly right of way line of Town Line Road; thence North 89 degrees 39 minutes 31 seconds East for a distance of 478.08 feet along said northerly right of way line to the place of beginning, marked by an iron pipe.

Thence continuing along said northerly right of way line North 89 degrees 39 minutes 31 seconds East for a distance of 350.00 feet to an iron pipe on the northwesterly right of way line of the abandoned C. & M., St. Paul & Pacific Railroad; thence along said northwesterly right of way line, South 49 degrees 41 minutes 30 seconds West for a distance of 456.67 feet to an iron pipe; thence North 00 degrees 20 minutes 29 seconds West for a distance of 293.34 feet to the place of beginning.

Together with and subject to covenants, easements, and restrictions of record.

Said property contains 1.18 acres.

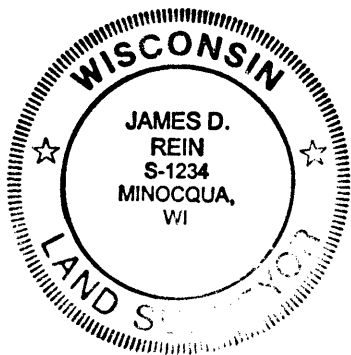

WILDERNESS SURVEYING, INC.

James D. Rein
James D. Rein
Registered Land Surveyor No. 1234

WILDERNESS SURVEYING, INC. Post Office Box 1111 - 8793 Earle Court Minocqua, Wisconsin 54548 Tel. (715) 356-5100 Fax. (715) 356-1330	Map No. 00-56MB File No. 1-396 Drafted by: MLO Sheet 2 of 2 sheets
---	---

11815

11815