

MAP # **L1819**
 DATE FILED **OCT 29 2001**
 BY **PILD**
 DESCRIPTION FILED
 ONEIDA CO. SURVEYOR'S OFFICE

Lot 16 of
 PLAT OF BUFFALO SHORES
 part of
 GOV'T LOT 1
 SECTION 14, T 39 N, R 7 E
 Woodruff Township
 Oneida County, Wisconsin

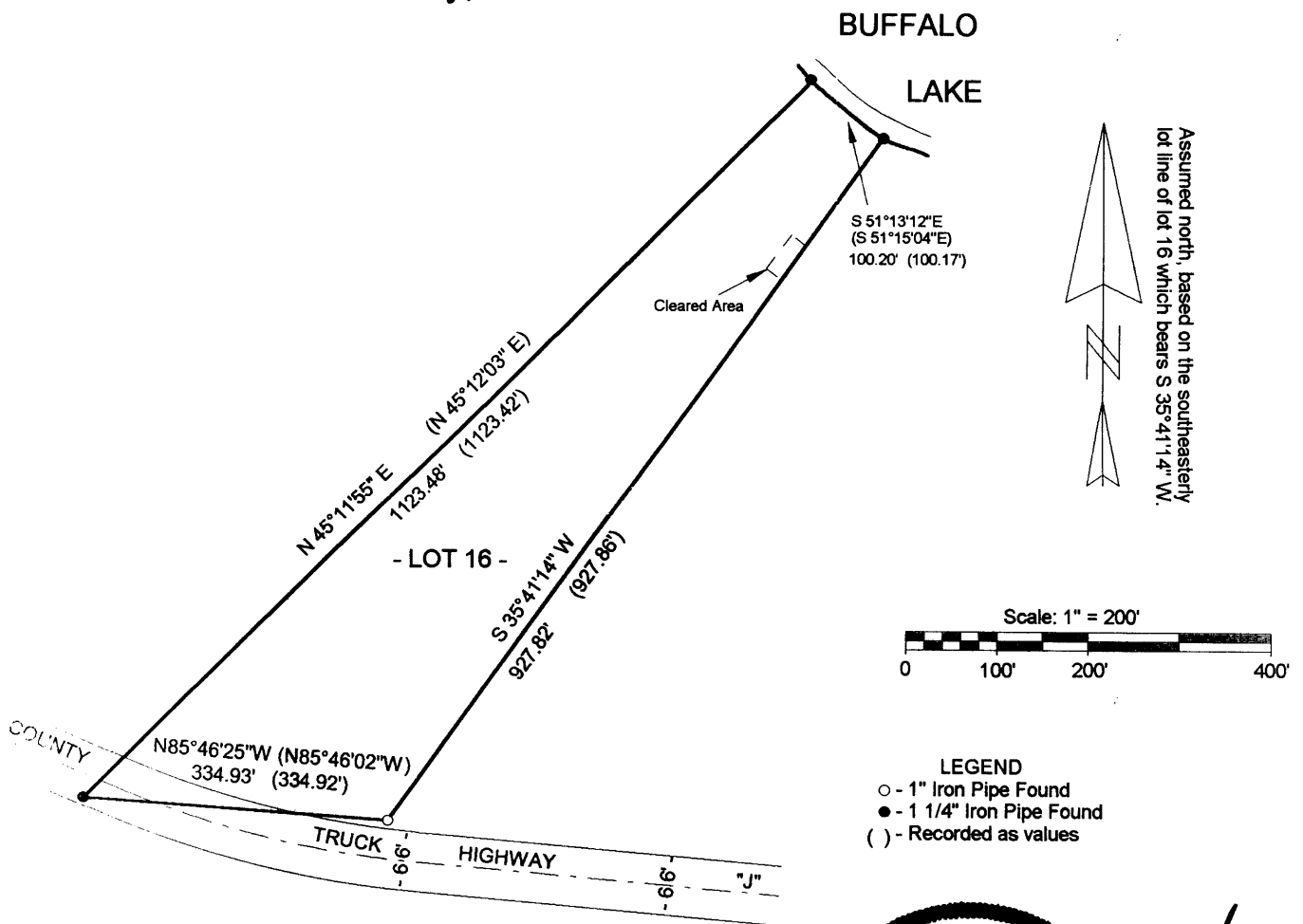

SURVEYOR'S CERTIFICATE

I, Benton A. McMullen, Wisconsin Registered Land Surveyor # S-2555, do hereby certify that I have surveyed and mapped the property shown hereon, and that I have complied with the applicable requirements of the Wisconsin Administrative Code Section A-E 7, and that this map represents a true and accurate survey of said property to the best of my knowledge and belief.

This survey was performed under the order of:
 Bob Rauland

This survey is made for the use of the present owners of the property, and also those who purchase, mortgage, or guarantee the title thereto within one year from date hereof.

NOTE: Survey performed to verify lot corners and to flag lot lines.
 NOTE: Flagged lot lines are a representation of the actual line and should not be used for actual line. This means that flagged lot lines should not be used for such things as measuring for setback requirements.



Registered Land Surveyor # S-2555

Date: **10/3/01**

MCMULLEN & ASSOCIATES, INC.

Drafted By: Benton A. McMullen