

13-14-368

RECEIVED & FILED # L182
 Oneida County Surveyor's Office
 Date... **FEB. 14 1986**
 By... MJH
 OCS Area #.....

RECEIVED & FILED # L220
 Oneida County Surveyor's Office
 Date... 11 Sept '79
 By... D. M. W. mat
 OCS Area # 13-14-368

**SURVEY FOR MR. RICHARD SMEDBRON
 BY HODAG SOIL TESTING
 JAN. 9, 1978**

PART OF THE SW 1/4 - SW 1/4, SEC. 14,
 T36N, R8E, TOWN OF CRESCENT,
 ONEIDA COUNTY, WISCONSIN

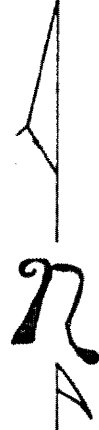

BEARING TREES
 16" SPRUCE 193° 22'
 20" SPRUCE 24° 34'

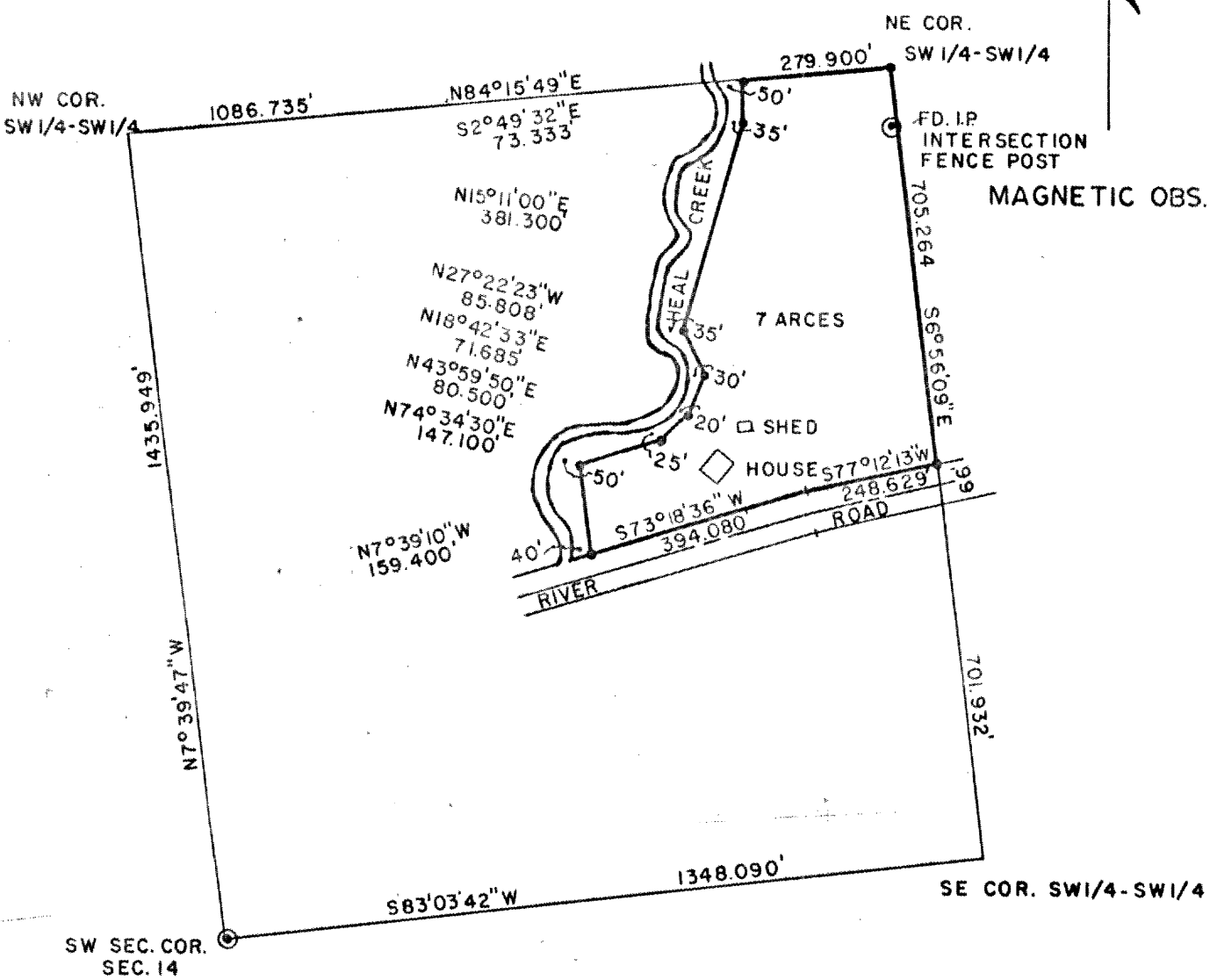

LEGEND

IRON PIPE FOUND \odot
 IRON PIPE SET \bullet

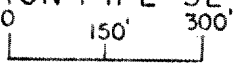

SCALE 1" = 300'

NOTE: EAST LINE RUN
 WITH COMPASS,
 MAY VARY \pm FT.
 FROM TRUE LINE

Dennis L. Stella
 DENNIS L. STELLA RLS 1352