

MAP # L1821

DATE FILED... OCT. 29 2001

BY... PKD

DESCRIPTION FILED

ONEIDA CO. SURVEY

PROJECT # 248
FIELD BOOK # 8
PAGES # 76

SCALE: 1" = 100 FEET
DRAWN BY CWK
CHECKED BY DVH

FILE # 248
SHEET # 1/1
SIDE # 1/1

SURVEYOR:
DEVON VANDEN HEUVEL
NICOLET SURVEYING
1222 LINCOLN STREET
RHINELANDER, WI 54501
(715)362-2808

**NICOLET
SURVEYING**

1222 LINCOLN ST.
RHINELANDER, WI 54501

© 2001 NICOLET SURVEYING

CLIENT:
PAT McCANN
TRIPOLI, WI

PLAT OF SURVEY

A PARCEL OF LAND LOCATED IN THE SE 1/4 OF THE SW 1/4,
SECTION 32, T.36N., R.4E., TOWN OF LYNNE,
ONEIDA COUNTY, WISCONSIN

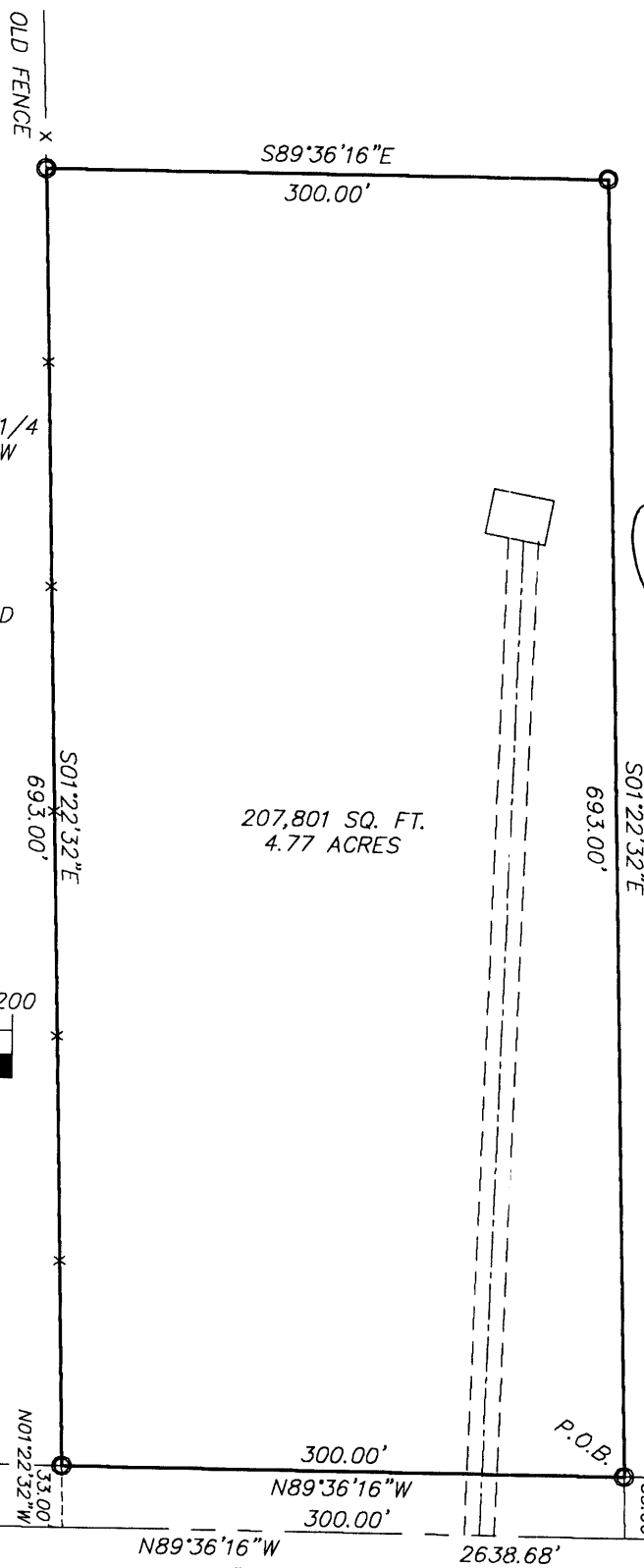

ALL BEARINGS ARE BASED
ON THE SOUTH LINE OF THE SW1/4
ASSUMED TO BEAR N89°36'16\"/>

LEGEND

○ SET 3/4" x 24" IRON ROD

GRAPHIC SCALE

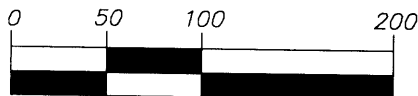

(IN FEET)
1 inch = 100 ft.

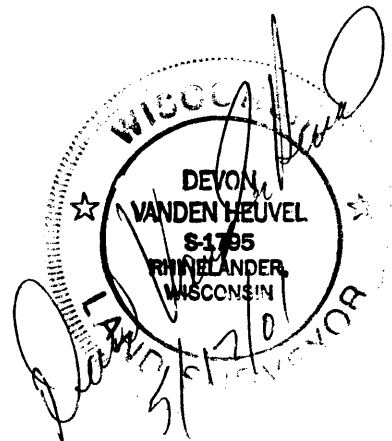

NOTE:
THIS SURVEY IS BASED
ON THE LINE BY AGREEMENT
BETWEEN LAND OWNERS.
IT IS AGREED THE FENCE
LINE ON THE WEST LINE
IS THE PROPERTY LINE
AND MONUMENTED AS SUCH

SW 1/4 Corner
Sec. 32-36-4E
Ex. Alum.
Monument

S 1/4 Corner
Sec. 32-36-4E
Ex. Alum.
Monument