

FORM NO. 985-A



Stock No. 26273

MAP #	<b>L1825</b>
DATE FILED	DEC 28 2001
BY	PILP
DESCRIPTION FILED	
ONEIDA CO. SURVEYOR'S OFFICE	

Plat of Survey

DESCRIPTION:

A parcel of land being part of the SE 1/4 of Section 11, Township 38 North, Range 11 East, Town of Three Lakes, Oneida County, Wisconsin, described as follows

Commencing at the East 1/4 corner of said Section 11, Thence S 1°-03'-00" E along the East Line of said Section 11, 33.47' to the point of beginning on the centerline of a Town Road,

Thence continuing S 1°-03'-00" E along the East line of the said Section 11, 290.20' to an iron pipe, Thence S 88°53'-36" W 133.07' to an iron pipe, Thence N 32°07'-08" W 278.18' to a point on the centerline of Town Road, Thence N 80°42'-48" E along the center line of Town Road 140.62' to a point, Thence N 75°43'-39" E along the centerline of Town Road 141.47' to the point of beginning, except the Northerly 33' of said parcel, which is reserved for Road purposes. Parcel contains 1.86 Acres, more or less.

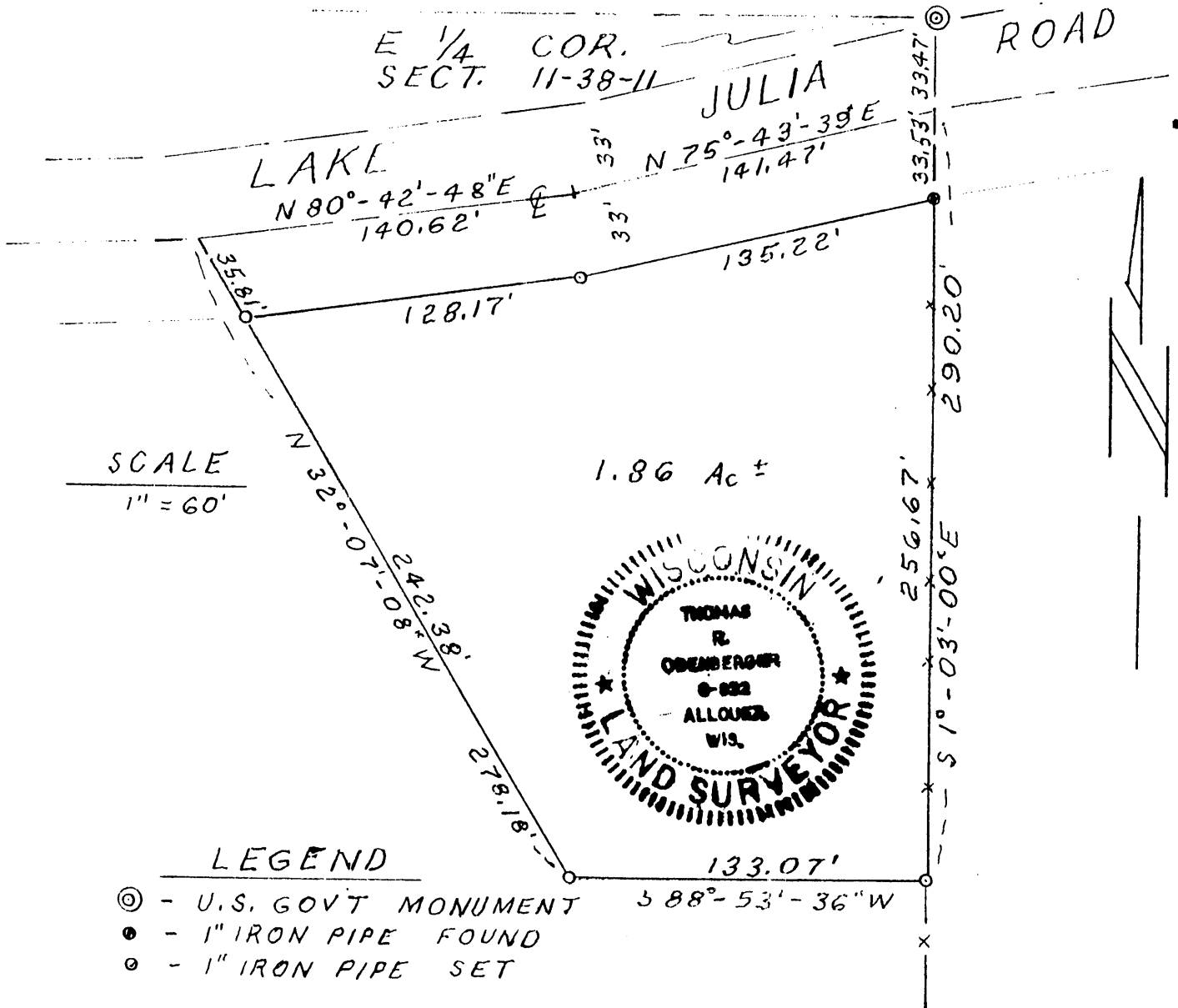

SURVEYOR'S CERTIFICATE

I, Thomas R. Obenberger, Registered Wisconsin Land Surveyor, hereby certify that I have surveyed the above parcel of land under the direction of the owner and that the above map is a true and correct representation of the land surveyed to the best of my knowledge and belief.

9/1/01  
Date

Thomas R. Obenberger  
Thomas R. Obenberger