

Lots A & B
of
Vol. 1 C.S., page 195
in
GOV'T. LOT 2
SECTION 15, T39N, R6E

Minocqua Township
Oneida County, Wisconsin

SURVEYOR'S CERTIFICATE

I, James L. Rein, Registered Land Surveyor No. S-2335, hereby certify that I have surveyed the property shown hereon; that this map represents an accurate survey of said property to the best of my knowledge and belief; that I have performed this survey by order of Christopher Pfaller; and that I have complied with the requirements of Wisconsin Administrative Code A-E 7.

Bearing base assumed,
referenced to the north line
of Lots A & B, bearing
N89°50'18"E

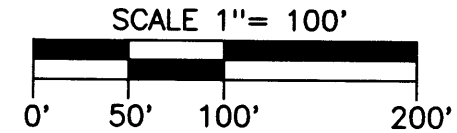

LEGEND

⊗ = 2.4" dia. iron pipe found in place.

⊕ = 1.0" dia. iron pipe found in place.

○ = Iron pipe set, 1.0" dia. x 24" long.

Pipe sizes are outside diameter dimension.

WILDERNESS
SURVEYING,
INC.

James L. Rein
Registered Land Surveyor # S-2335
Dated this 14th day of December, 2001

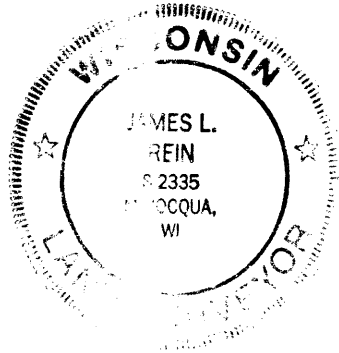

KAWAGUESAGA
LAKE

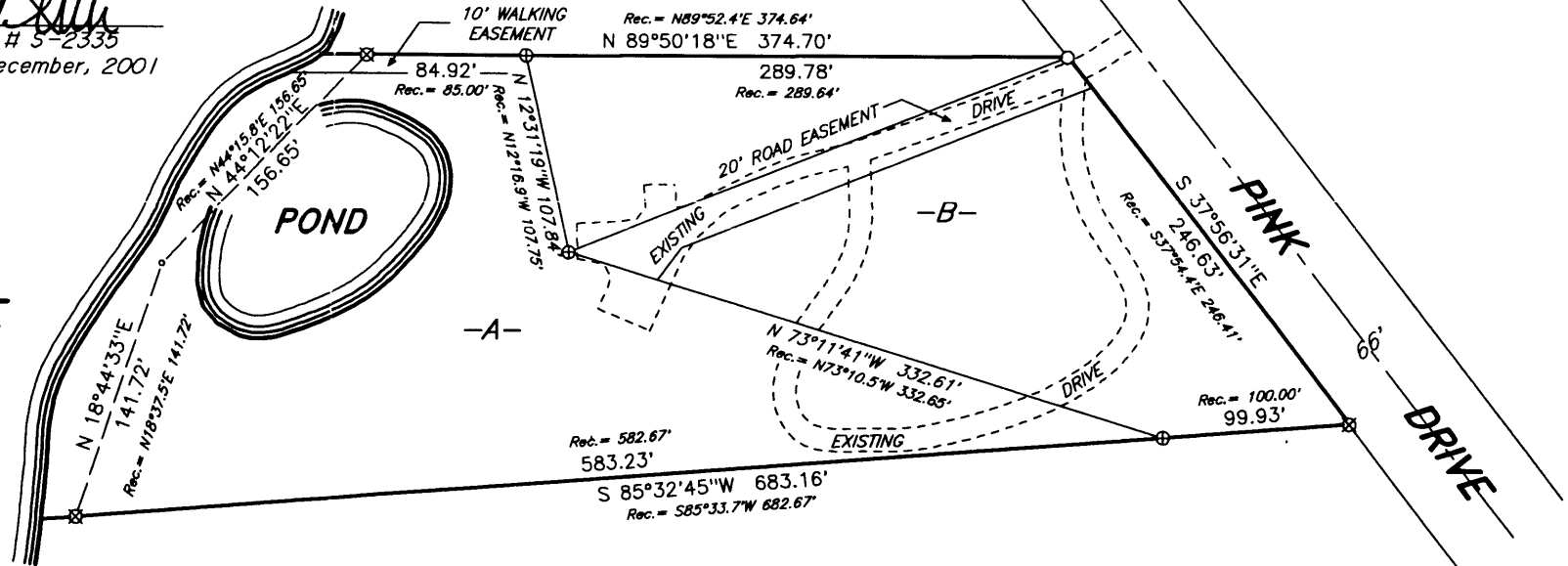

NOTE:
Existing improvements located on the property
have not been shown.

MAP # **L182**
DATE FILED **DEC 28 2001**
BY *PKD*
DESCRIPTION FILED
ONEIDA CO. SURVEYOR'S OFFICE

WILDERNESS SURVEYING, INC.
Post Office Box 1111 - 8793 Earls Court
Minocqua, Wisconsin 54548
Tel. (715) 356-5100
Fax. (715) 356-1330

Map No. 01-188
File No. 2-15-396
Drafted by: MLO
Sheet 1 of 1 sheets