

L1828

FORM NO 985-A

MAP # L1828

DATE FILED... DEC. 28, 2001.....

BY PKD

DESCRIPTION FILED.....

ICMiller
Stock No. 26273

ONEIDA CO. SURVEYOR'S OFFICE

R.E.I. 4080 N. 20th AVE WAUSAU, WI 54401 (715)675-9784

PLAT OF SURVEY

LEGAL DISCRIPTION AN EASTERLY RIGHT-OF-WAY LINE OF OAK DRIVE IN THE SOUTHWEST 1/4 OF THE SOUTHEAST 1/4 AND THE NORTHWEST 1/4 OF THE SOUTHEAST 1/4 OF SECTION 18, TOWNSHIP 38 NORTH, RANGE 6 EAST, TOWN OF HAZELHURST, ONEIDA COUNTY, WISCONSIN.

Surveyor's Certificate: I, Nathan J. Wincentsen, Wisconsin Registered Land Surveyor, do hereby certify to the best of my knowledge and belief that I have surveyed and mapped the above line at the direction of VERIZON NORTH Inc., agent of said lands and said map is an accurate and correct representation of said line.

Dated this 28 day of SEPTEMBER 2001

Nathan J. Wincentsen
R.E.I. Engineering
Nathan J. Wincentsen (agent)
WI R.L.S. S-2539

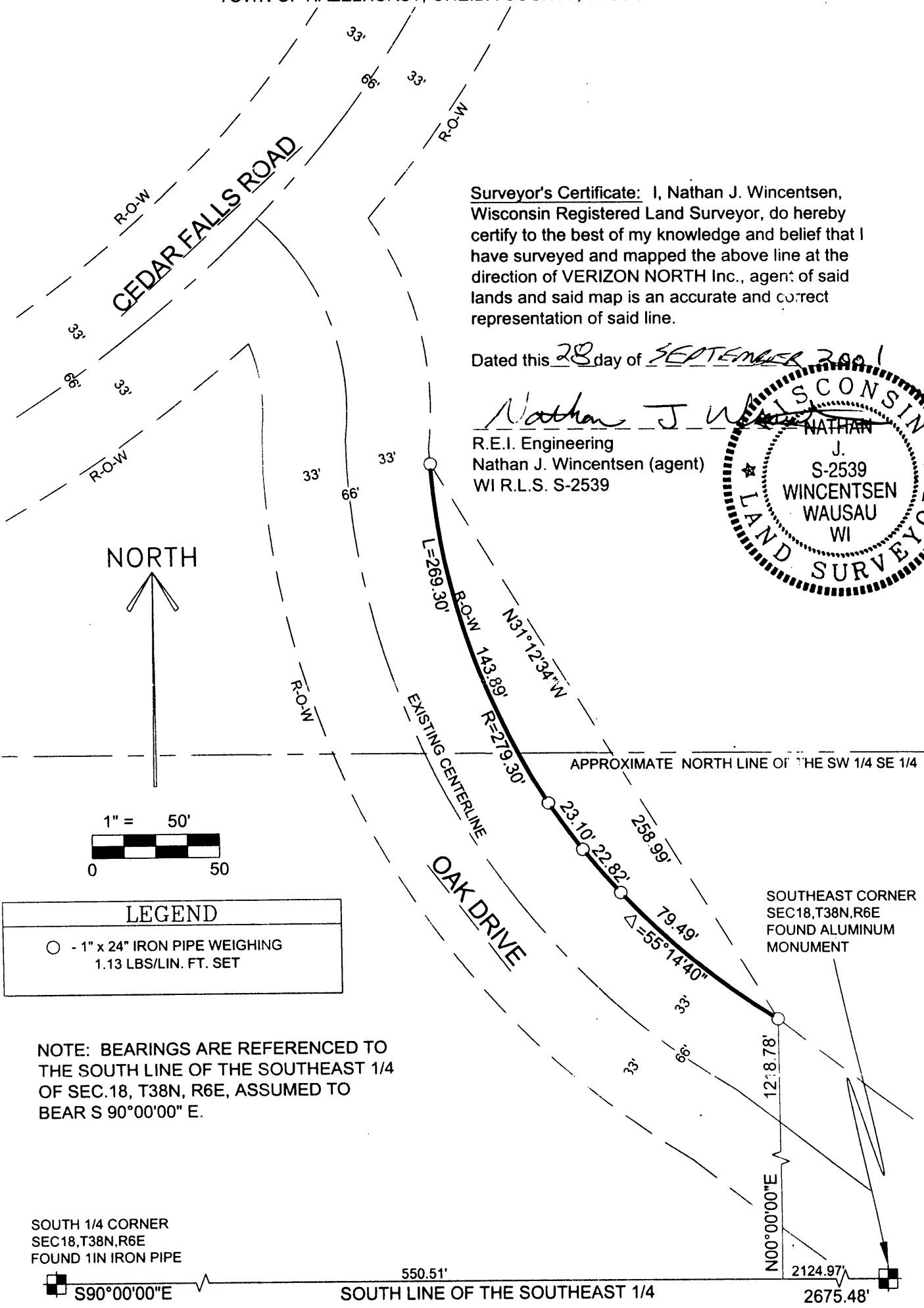
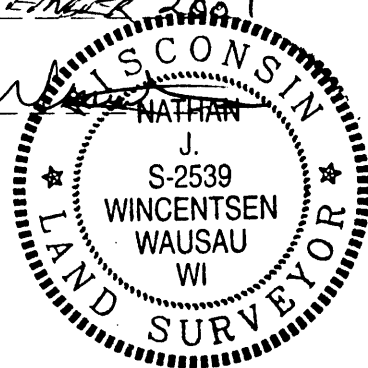

NORTH

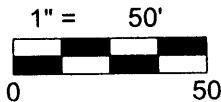

LEGEND	
○	- 1" x 24" IRON PIPE WEIGHING 1.13 LBS/LIN. FT. SET

NOTE: BEARINGS ARE REFERENCED TO THE SOUTH LINE OF THE SOUTHEAST 1/4 OF SEC.18, T38N, R6E, ASSUMED TO BEAR S 90°00'00" E.

SOUTH 1/4 CORNER SEC18,T38N,R6E FOUND 1IN IRON PIPE

S90°00'00"E 550.51' SOUTH LINE OF THE SOUTHEAST 1/4 2124.97' 2675.48'

L1828

L1828



LETTER OF TRANSMITTAL

2/17/01

4080 N. 20TH AVE / WAUSAU, WI 54401
TEL: 715.675.9784 / FAX: 715.675.4060
E-MAIL: mail@REIengineering.com

TO: Land Information
PO BOX 400
Rhineland, WI 54501

DATE: 9-28-2001
PROJECT: Plat of Survey
LOCATION: Sec 18, T38N, R6E
RE: _____

ATTENTION: Mike Romportl

- We are sending you: Herewith Delivered by Hand Under Separate Cover
 Via us mail the following items: Shop Drawings Samples
 Plans Specifications Change Order Subcontract

Copies	Date or No.	Description
1		plat of survey

- These are transmitted as indicated below:
- For Your Use Approved as Noted Return _____ Signed Documents
 For Approval Approved for Construction Submit _____ Copies for _____
 For Bids Due _____ Return for Corrections Resubmit _____ Copies for _____
 As Requested For Signature & Return
 For Review & Comment _____

Remarks: Mike

We sent you a copy of a Plat of Survey located in the Town of Hazelhurst last May but the 1/4 section was labeled wrong. Her is a copy with the correct information on it. Sorry for the inconvenience. Please call with any questions.

IF ENCLOSURES ARE NOT AS INDICATED, PLEASE NOTIFY US AT ONCE.

SIGNED: Nathan Wincentzen
Nathan Wincentzen
PRINT NAME