

11834

11834

MAP # **L 1834**  
 DATE FILED **FEB 26 2002**  
 BY .....  
 DESCRIPTION FILED .....  
 ONEIDA CO. SURVEYOR'S OFFICE

PROJECT # 303	SCALE: 1" = 100 FEET	FILE # 303
FIELD BOOK # 11	DRAWN BY CWK	SHEET # 1/1
PAGES # 70-71	CHECKED BY DVH	SIDE # 1/1

SURVEYOR:  
 DEVON VANDEN HEUVEL  
 NICOLET SURVEYING  
 1222 LINCOLN STREET  
 RHINELANDER, WI 54501  
 (715)362-2808

**NICOLET SURVEYING**

1222 LINCOLN ST.  
 RHINELANDER, WI 54501

© 2001 NICOLET SURVEYING

CLIENT:  
 CARLIN HIBBARD  
 N4247 SQUARE ROAD  
 HUMBIRD, WI 54746

**PLAT OF SURVEY**

A PARCEL OF LAND LOCATED IN GOVERNMENT LOT 3,  
 SECTION 14, T.36N., R.9E., TOWN OF PELICAN,  
 ONEIDA COUNTY, WISCONSIN

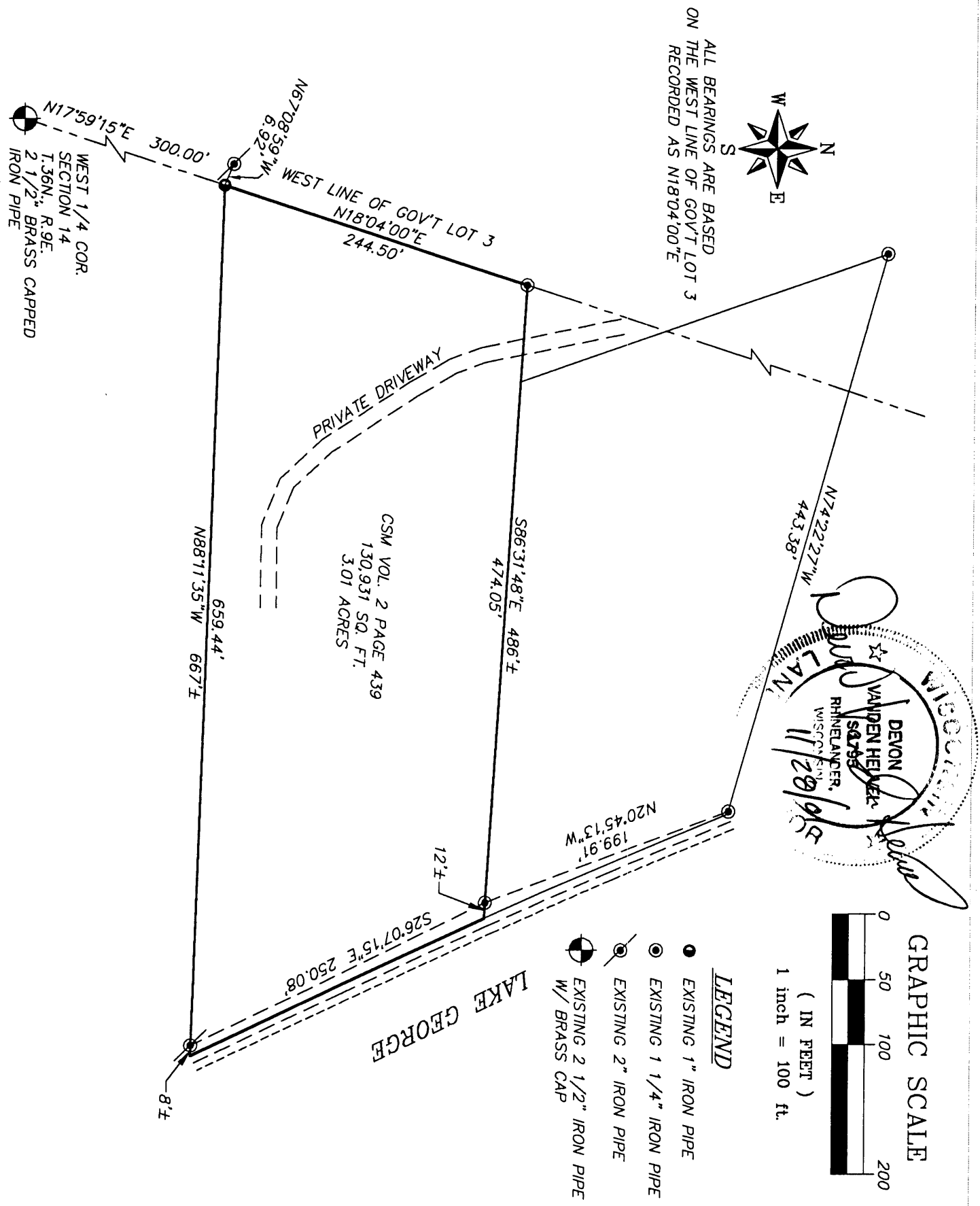

11834

11834