

L1835

L1835

MAP # **L1835**  
 DATE FILED.....**FEB 26 2002**  
 FILE #.....  
 SIDE #.....  
 PROJECT #.....  
 ONEIDA CO. SURVEYOR'S OFFICE

SCALE: 1" = 50 FEET  
 DRAWN BY DVH  
 FILE # 290  
 SIDE # 1/1  
 PROJECT # 290

SURVEYOR:  
 DEVON VANDEN HEUVEL  
 NICOLET SURVEYING  
 1222 LINCOLN STREET  
 RHINELANDER, WI 54501  
 (715)362-2808

**NICOLET SURVEYING**  
 1222 LINCOLN ST.  
 RHINELANDER, WI 54501

CLIENT:  
 CHUCK WENDT  
 P.O. BOX 216  
 RHINELANDER, WI 54501

© 2001 NICOLET SURVEYING

**PLAT OF SURVEY**

A SURVEY OF LOT 41 OF NORTH PELICAN PLAT, LOCATED IN  
 G.L. 7, SECTION 5, T.36N., R.10E., TOWN OF PELICAN,  
 ONEIDA COUNTY, WISCONSIN

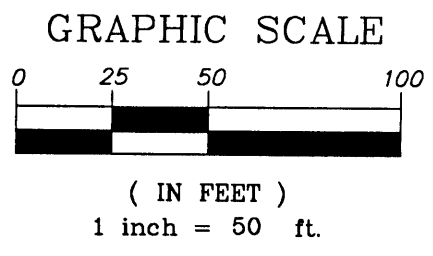
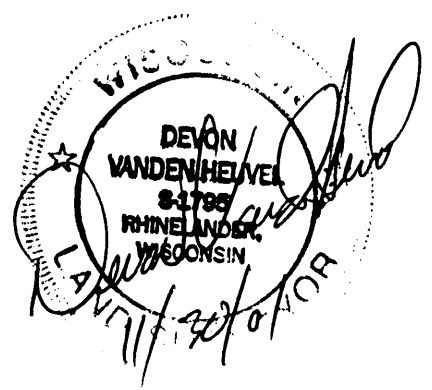
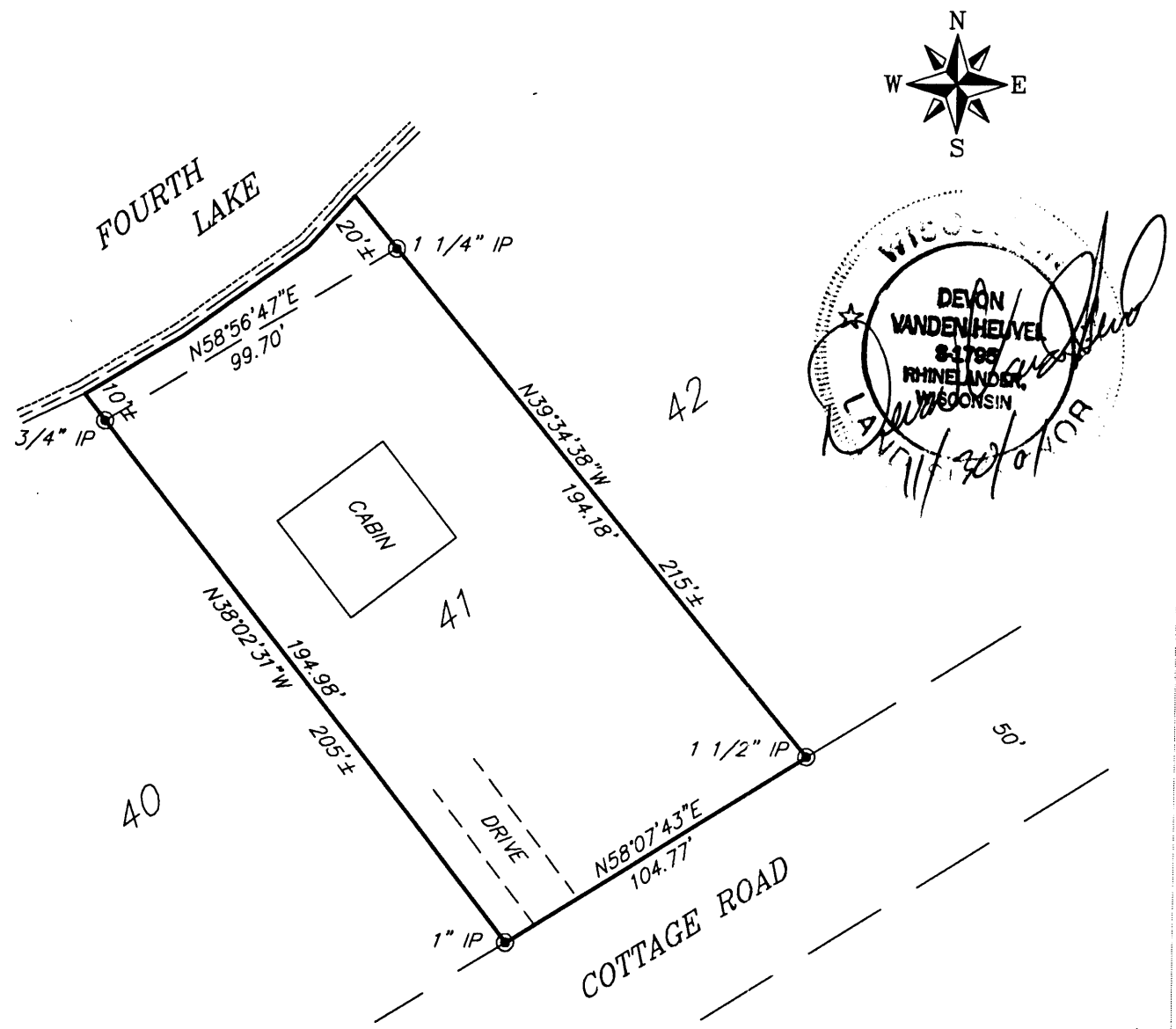

**LEGEND**  
 ⊙ EXISTING IRON PIPE AS LABELED

L1835

L1835