

MAP # **L1836**
 DATE FILED..... **FEB 26 2002**
 BY.....
 DESCRIPTION FILED.....
 ONEIDA CO. SURVEYOR'S OFFICE
 SHEET # **1/1**

PROJECT # 301
 FIELD BOOK # 11
 SCALE: 1" = 50 FEET
 DRAWN BY DVH
 CHECKED BY JWD

SURVEYOR:
 DEVON VANDEN HEUVEL
 NICOLET SURVEYING
 1222 LINCOLN STREET
 RHINELANDER, WI 54501
 (715)362-2808

NICOLET SURVEYING

1222 LINCOLN ST.
 RHINELANDER, WI 54501

© 2001 NICOLET SURVEYING

CLIENT:
 GREG MATHY
 S84, W19775 LOVELAND COURT
 MUSKEGO, WI 53150

PLAT OF SURVEY

A PARCEL OF LAND LOCATED IN G.L. 3,
 SECTION 11, T.37N., R.7E., TOWN OF CASSIAN,
 ONEIDA COUNTY, WISCONSIN

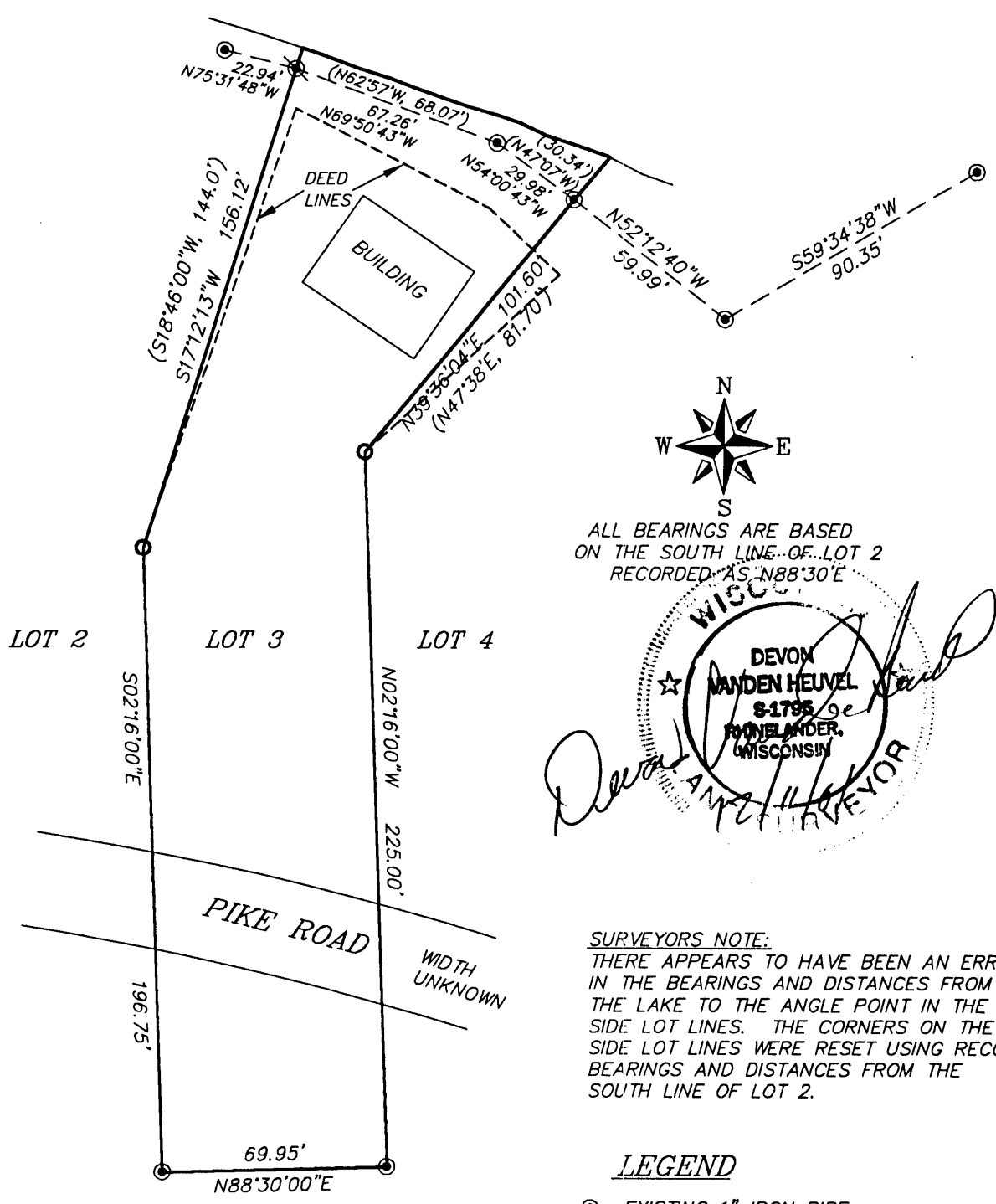

WISCONSIN
 DEVON VANDEN HEUVEL
 8-1785
 RHINELANDER, WISCONSIN
 SURVEYOR

SURVEYORS NOTE:
 THERE APPEARS TO HAVE BEEN AN ERROR IN THE BEARINGS AND DISTANCES FROM THE LAKE TO THE ANGLE POINT IN THE SIDE LOT LINES. THE CORNERS ON THE SIDE LOT LINES WERE RESET USING RECORD BEARINGS AND DISTANCES FROM THE SOUTH LINE OF LOT 2.

LEGEND

- ⊙ EXISTING 1" IRON PIPE
- ⊗ EXISTING 1 1/2" IRON PIPE
- SET 3/4" x 24" IRON ROD
- () RECORDED BEARINGS AND DISTANCES

