

L1837

L1837

MAP # **L1837**
 DATE FILED.....**FEB 26 2002**
 BY...*J.P.*.....
 DESCRIPTION FILED.....
 ONEIDA CO. SURVEYOR'S OFFICE

PROJECT # 318	SCALE: 1" = 100 FEET
FIELD BOOK # 15	DRAWN BY CWK
PAGES # 19	CHECKED BY DVH
SHEET # 1/1	

NICOLET SURVEYING
 1222 LINCOLN ST.
 RHINELANDER, WI 54501
 © 2002 NICOLET SURVEYING

CLIENT:
 WILLIAM KELLER ESTATE
 C/O GENE WENDT
 4817 APPLE DRIVE
 RHINELANDER, WI

PLAT OF SURVEY

A PARCEL OF LAND LOCATED IN GOVERNMENT LOT 6,
 SECTION 19, T.37N., R.9E., & LOT 6 OF CSM V.4, PG. 975,
 LOCATED IN THE NW1/4-NE1/4, SECTION 30, T37N., R.9E.,
 TOWN OF PINE LAKE, ONEIDA COUNTY, WISCONSIN

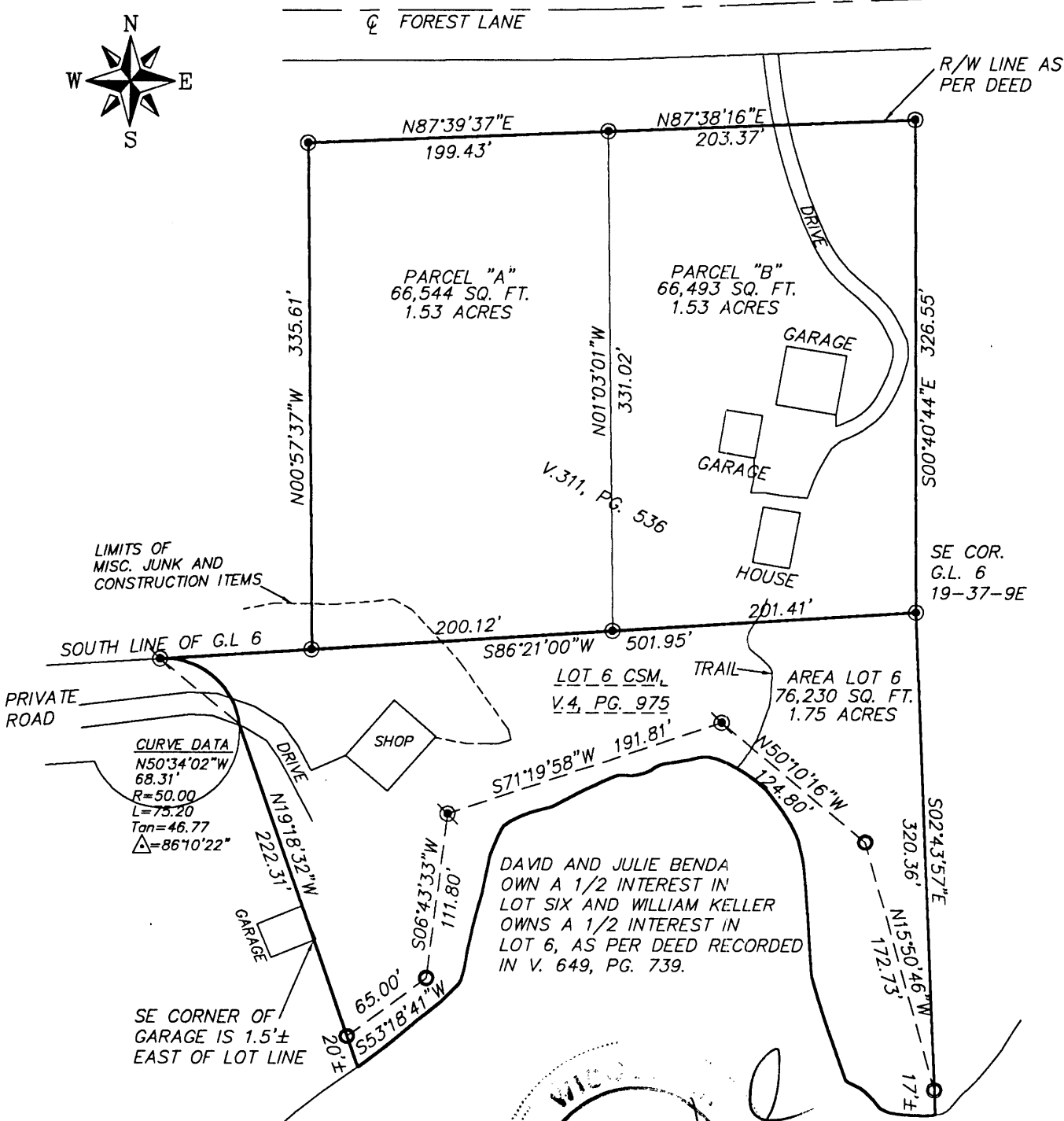

GRAPHIC SCALE

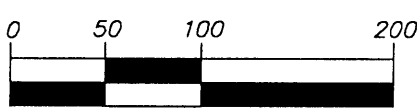

(IN FEET)
 1 inch = 100 ft.

DEVON VANDEN HEUVEL
 S1785
 RHINELANDER, WISCONSIN
1/31/2002

LEGEND

- ⊙ EXISTING 1 1/2" IRON PIPE
- ⊙ EXISTING 1" IRON PIPE
- ⊙ 3/4" x 24" IRON ROD SET

L1837

L1837