

DATE FILED.....

BY.....

DESCRIPTION FILED.....

ONEIDA CO. SURVEYOR'S OFFICE

CLIENT:
SPENCER STATE BANK

SCALE: 1" = 100 FEET
DRAWN BY DVH

FILE # 308
SHEET # 1/1

SURVEYOR:
DEVON VANDEN HEUVEL
NICOLET SURVEYING
1222 LINCOLN STREET
RHINELANDER, WI 54501
(715)362-2808

**NICOLET
SURVEYING**

1222 LINCOLN ST.
RHINELANDER, WI 54501

© 2001 NICOLET SURVEYING

PLAT OF SURVEY

LOT 4 OF SHAW & DORR'S OUTLOTS, LOCATED IN
SECTION 8, T.36N., R.9E., TOWN OF PELICAN,
ONEIDA COUNTY, WISCONSIN

Stuvia

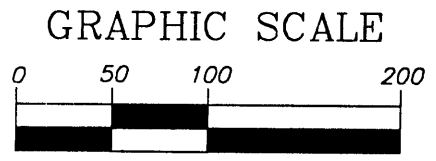
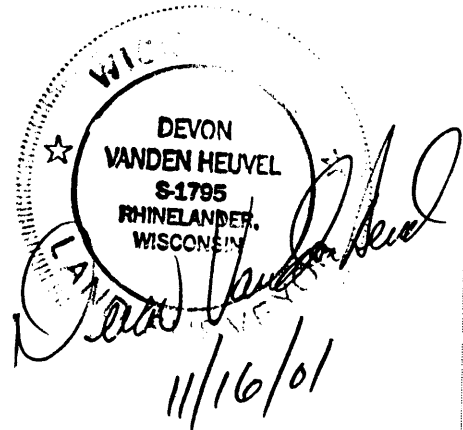
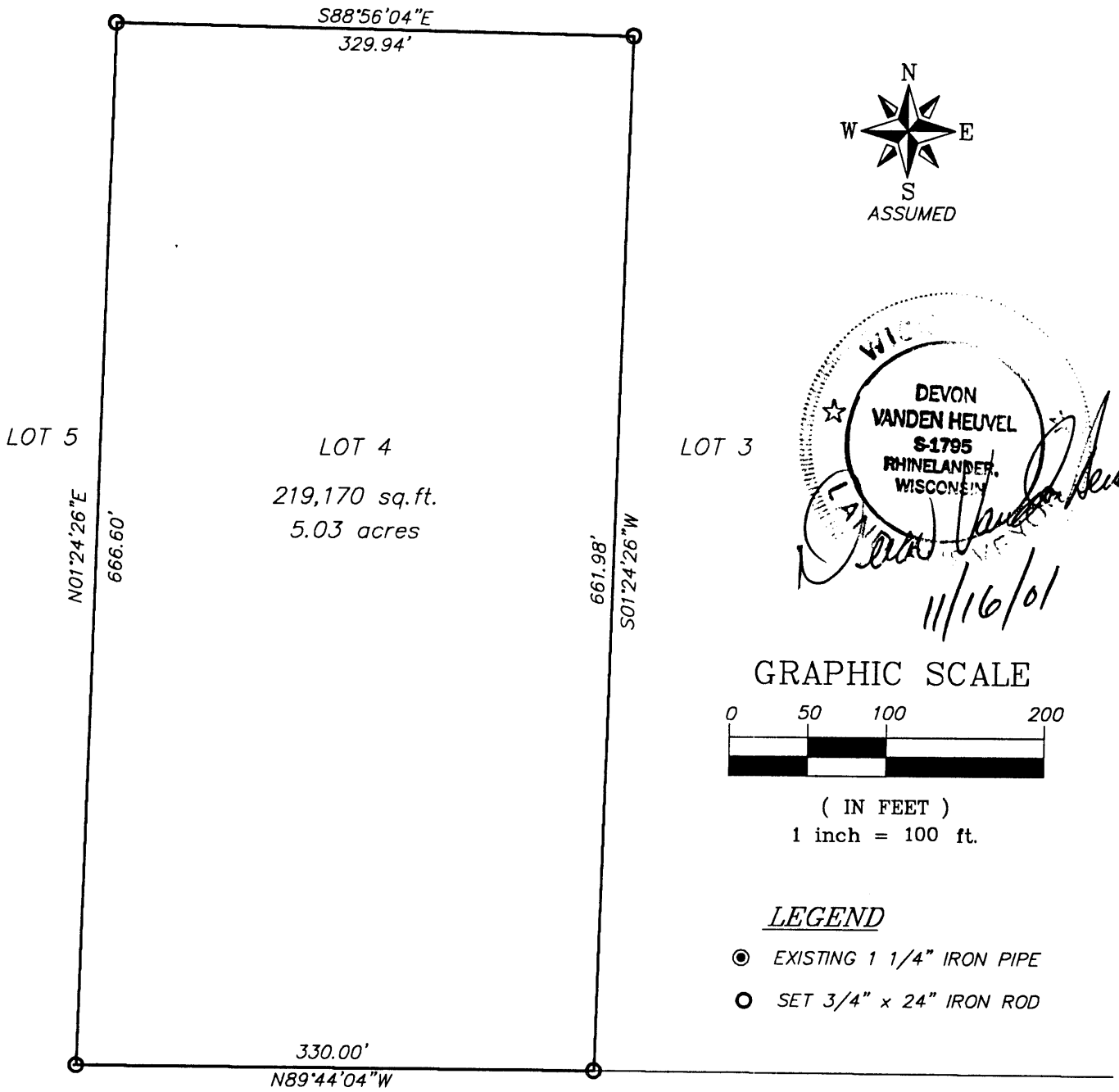

LEGEND

- ⊙ EXISTING 1 1/4" IRON PIPE
- SET 3/4" x 24" IRON ROD

83617