

L1839

L1839

MAP # **L1839**
 DATE FILED **FEB 26 2002**
 BY
 DESCRIPTION LITD

CLIENT:
 DOUG BRODZIK

NICOLET SURVEYING
 1222 LINCOLN ST.
 RHINELANDER, WI 54501

ONEIDA CO. PROJECTOR'S OFFICE
 FIELD BOOK # 6

PAGES # 48
 SCALE: 1" = 100 FEET
 DRAWN BY MS
 CHECKED BY DVH
 FILE # 155
 SHEET # 1/1

SURVEYOR:
 DEVON VANDEN HEUVEL
 (715)362-2808

© 2000 NICOLET SURVEYING

PLAT OF SURVEY
 LOTS 46 & 47 OF SABINOIS POINT
 SECTION 13, T.35N., R.10E., TOWN OF SCHOEPKE,
 ONEIDA COUNTY, WISCONSIN

FLOOD ELEVATION NOTE
 AS SHOWN ON THE FIRM MAP
 PANEL #400, THE ENTIRE LOT
 IS IN ZONE "X". ZONE "X"
 REPRESENTS THE AREA OUTSIDE
 THE 500 YEAR FLOOD ZONE

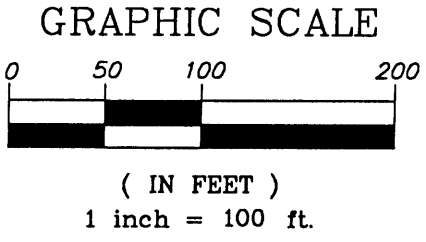
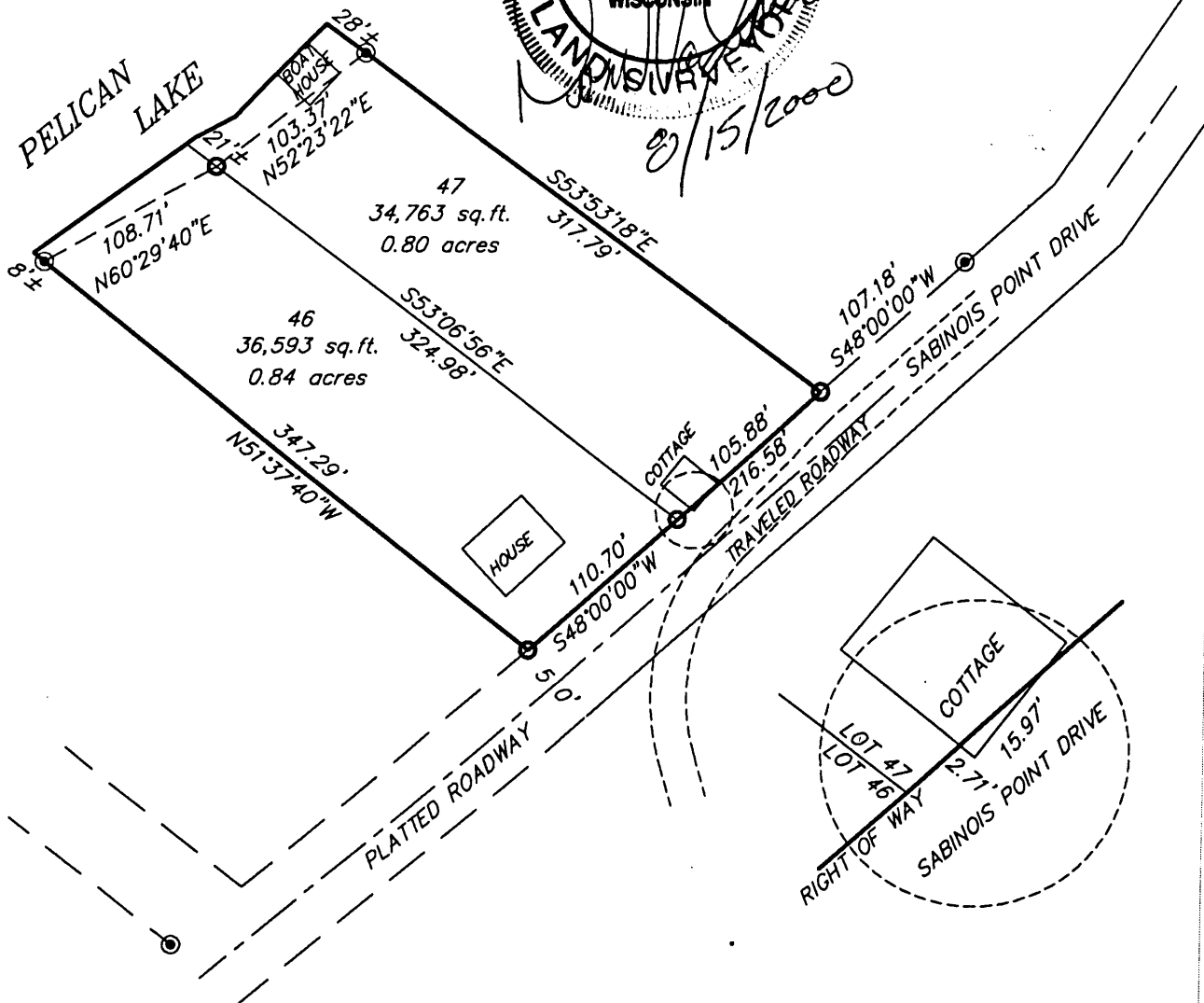
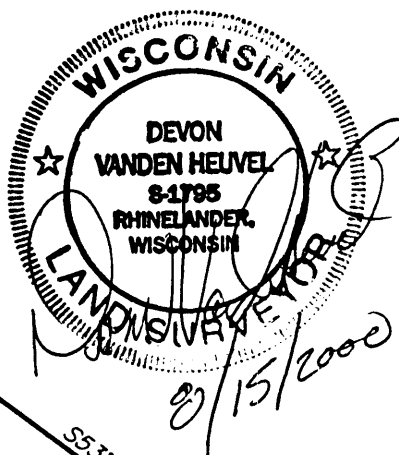

- LEGEND**
- ⊙ EXISTING IRON PIPE
 - SET 3/4" x 24" IRON ROD

62143

L1839

L1839