

RECEIVED & FILED # **L184**  
 Oneida County Surveyor's Office  
 Date... **FEB. 14 1988**  
 By... **M J H**  
 OCS Area #.....

RECEIVED & FILED # **L2184**  
 Oneida County Surveyor's Office  
 Date... **19 Oct '79**  
 By... **D. M. W. W. W.**  
 OCS Area # **5-5-36-10**

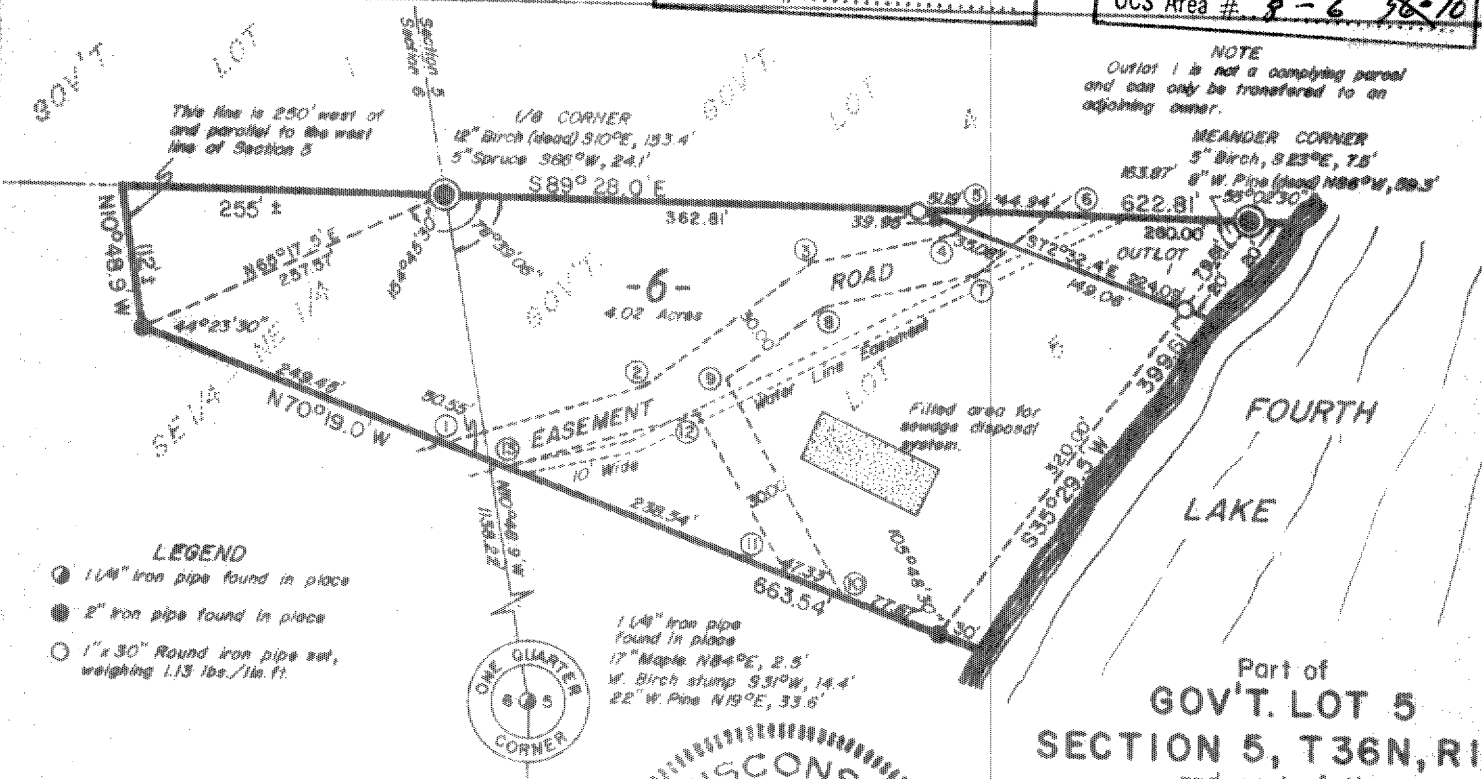

NOTE  
 Outlot 1 is not a complying parcel and can only be transferred to an adjoining owner.

- LEGEND**
- ① 1 1/4" iron pipe found in place
  - ② 2" iron pipe found in place
  - ③ 1" x 30" Round iron pipe set, weighing 1.13 lbs./lin. ft.



1 1/4" iron pipe found in place  
 17" Maple N84°E, 2.5'  
 W. Birch stump S31°W, 14.4'  
 22" W. Pine N19°E, 33.6'

Part of  
**GOV'T. LOT 5**  
**SECTION 5, T36N, R10E**  
 and part of the  
**SE 1/4 of the NE 1/4**  
**SECTION 6, T36N, R10E**  
 Pelican Township  
 Oneida County, Wisconsin

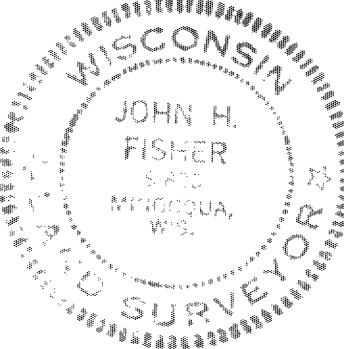

*John H. Fisher*  
 Registered Land Surveyor 5-836  
 Dated **Sept. 21, 1978**



John H. Fisher & Associates, Inc.  
 Minocqua, Wisconsin

EASEMENT LINE	ROAD BEARING	TABLE DISTANCE
1-2	N73°18'36"E	180.00
2-3	N52°04'00"E	154.00
3-4	N77°54'00"E	113.52
4-5	N48°38'00"E	26.00
5-6	S89°28'00"E	44.94
6-7	S48°38'00"W	57.29
7-8	S77°54'00"W	114.63
8-9	S35°29'51"W	102.03
9-10	S30°59'00"E	197.79
10-11	N70°19'00"W	47.33
11-12	N30°59'00"W	146.08
12-13	S73°18'38"W	156.00
13-1	N70°19'00"W	50.55

A parcel of land in Gov't. Lot 5, Section 5 and the SE 1/4 of the NE 1/4, Section 6, T36N, R10E, Pelican Township, Oneida County, Wisconsin, more particularly described as follows

Commencing at the one-quarter corner common to Sections 5 and 6, marked by a 1-1/4" iron pipe; thence N10°48.9'W, (solar bearing) 1138.22 feet along the west line of Section 5 to the place of beginning, a one-eighth corner, marked by a 2" iron pipe.

Thence S89°28.0'E, 622.81 feet along the north line of Gov't. Lot 5 to the meander corner near the westerly shore of Fourth Lake, marked by a 2" iron pipe; thence S35°29.5'W, 399.61 feet along the lake to a 2" iron pipe; thence N70°19.0'W, 663.54 feet to a 2" iron pipe; thence N10°48.9'W, 112 feet, more or less, to a point on the northerly line of the SE 1/4 of the NE 1/4 of Section 5; thence easterly 255 feet, more or less, along said northerly line of the SE 1/4 of the NE 1/4 of Section 6 to the place of beginning.

Subject to a 10 foot wide water line easement over the above described parcel of land to that parcel of land to the north.

Subject to easements for telephone and electrical power lines. Including also all lands lying between the meander line and the shore of Fourth Lake.

Said parcel of land contains 4.26 acres.  
**SURVEYOR'S CERTIFICATE**

I, John H. Fisher, Registered Land Surveyor No. 5-836 hereby certify that we have surveyed the above described property; that this is a redivision of lot 6 as previously recorded in Vol. 1 of Survey Maps on page 240, that this plat is an accurate survey and a true representation thereof and correctly shows the exterior boundary lines and the correct measurements thereof; that we have made such survey by order of Otto Steinfeldt, and that we have complied with Chapter 235.34 of the Wisconsin Statutes.

*John H. Fisher*  
 John H. Fisher 5-836