

87817

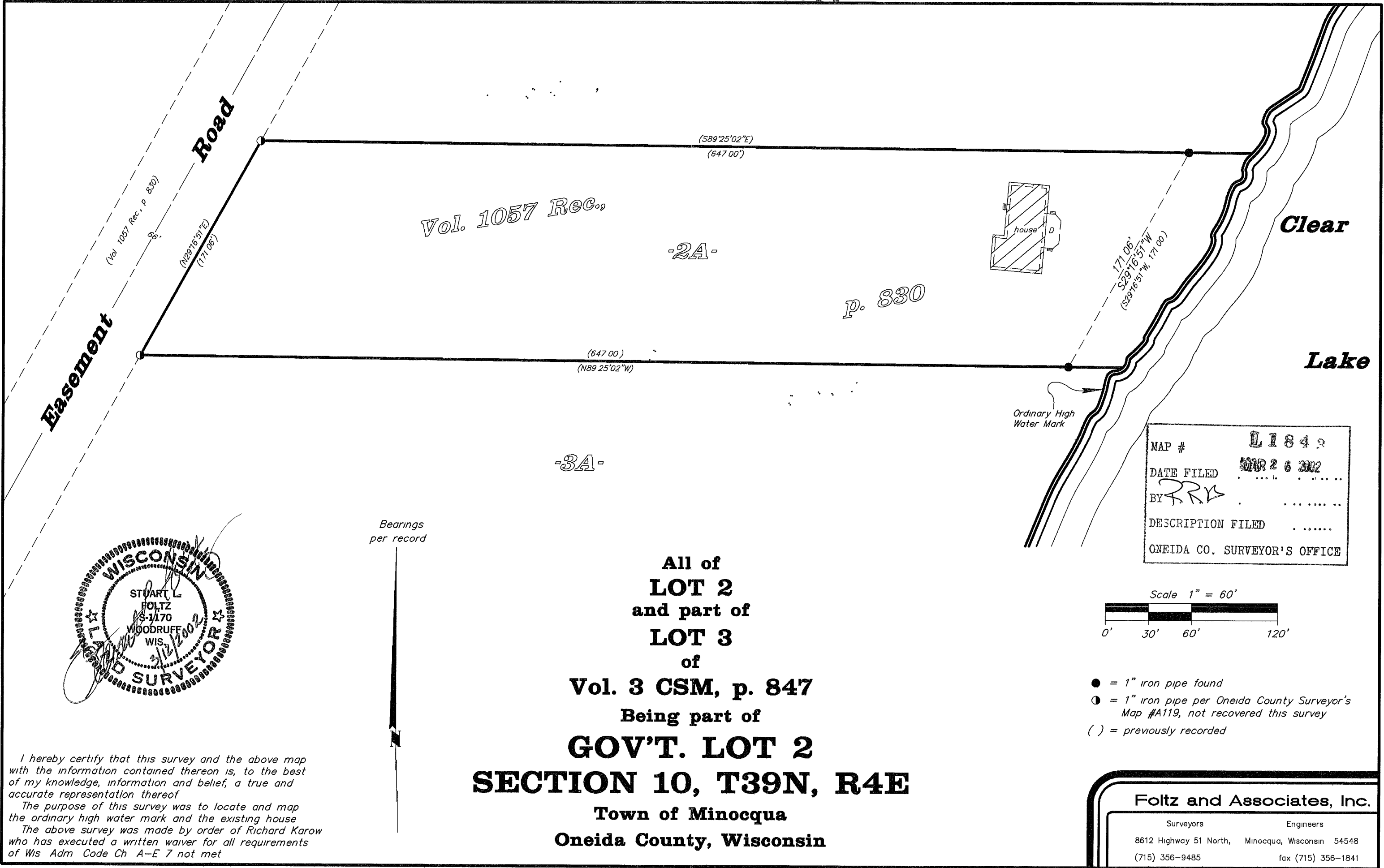

Vol. 1057 Rec.,

-2A-

p. 830

Clear

Lake

-3A-

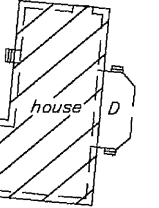

Ordinary High Water Mark

MAP # **L1849**  
 DATE FILED **MAR 26 2002**  
 BY **RLA**  
 DESCRIPTION FILED  
 ONEIDA CO. SURVEYOR'S OFFICE

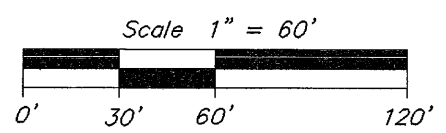

- = 1" iron pipe found
- ⊙ = 1" iron pipe per Oneida County Surveyor's Map #A119, not recovered this survey
- ( ) = previously recorded

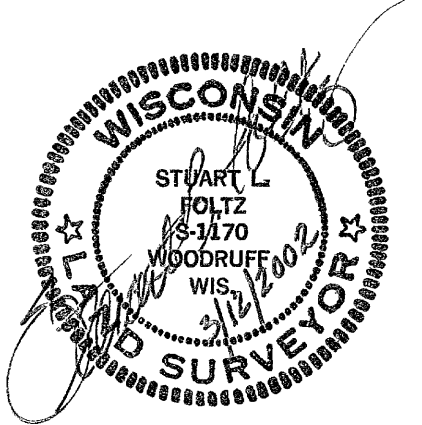

Bearings per record

All of  
**LOT 2**  
 and part of  
**LOT 3**  
 of  
**Vol. 3 CSM, p. 847**  
 Being part of  
**GOV'T. LOT 2**  
**SECTION 10, T39N, R4E**  
 Town of Minocqua  
 Oneida County, Wisconsin

**Foltz and Associates, Inc.**  
 Surveyors                      Engineers  
 8612 Highway 51 North, Minocqua, Wisconsin 54548  
 (715) 356-9485                      fax (715) 356-1841

I hereby certify that this survey and the above map with the information contained thereon is, to the best of my knowledge, information and belief, a true and accurate representation thereof.  
 The purpose of this survey was to locate and map the ordinary high water mark and the existing house.  
 The above survey was made by order of Richard Karow who has executed a written waiver for all requirements of Wis. Adm. Code Ch. A-E 7 not met.

L1849

L1849

87817-7