

SCALE: 1" = 50 FEET
 DRAWN BY CWK
 CHECKED BY DVH
 PROJECT # 340
 FIELD BOOK # 17

NICOLET SURVEYING, INC.

1222 LINCOLN STREET - RHINELANDER, WI 54501
 715-362-2808

© 2002 NICOLET SURVEYING, INC.

CLIENT:
 JIM & MICHELLE HETZEL
 4231 SWINDON HILL
 RICHFIELD, WI. 53076

PLAT OF SURVEY
A SURVEY OF LOT "B" IN GOV'T LOT 1 OF
SECTION 10, T.37N., R.7E., TOWN OF LAKE TOMAHAWK,
ONEIDA COUNTY, WISCONSIN

Handwritten signature and date: 4/26/02

DEYON
 VANDEN HEUVEL
 S1795
 RHINELANDER,
 WISCONSIN

TOTAL LOT AREA
 43,065 sq.ft.
 0.99 acres

AREA BETWEEN LAKE
 & PRIVATE ROAD
 24,731 sq.ft.
 0.57 acres

AREA BETWEEN LAKE
 & 200' SETBACK
 23,069 sq.ft.
 0.53 acres

HOUSE AREA
 1045 sq. ft.±

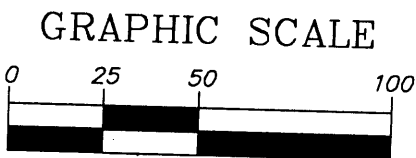

(IN FEET)
 1 inch = 50 ft.

LEGEND

- ⊙ 1 1/4" IRON PIPE FOUND
- ⊙ WELL

MAP #	L 1850
DATE FILED	APR 30 2002
BY	<i>CSJ</i>
DESCRIPTION
ONEIDA CO. SURVEYOR'S OFFICE

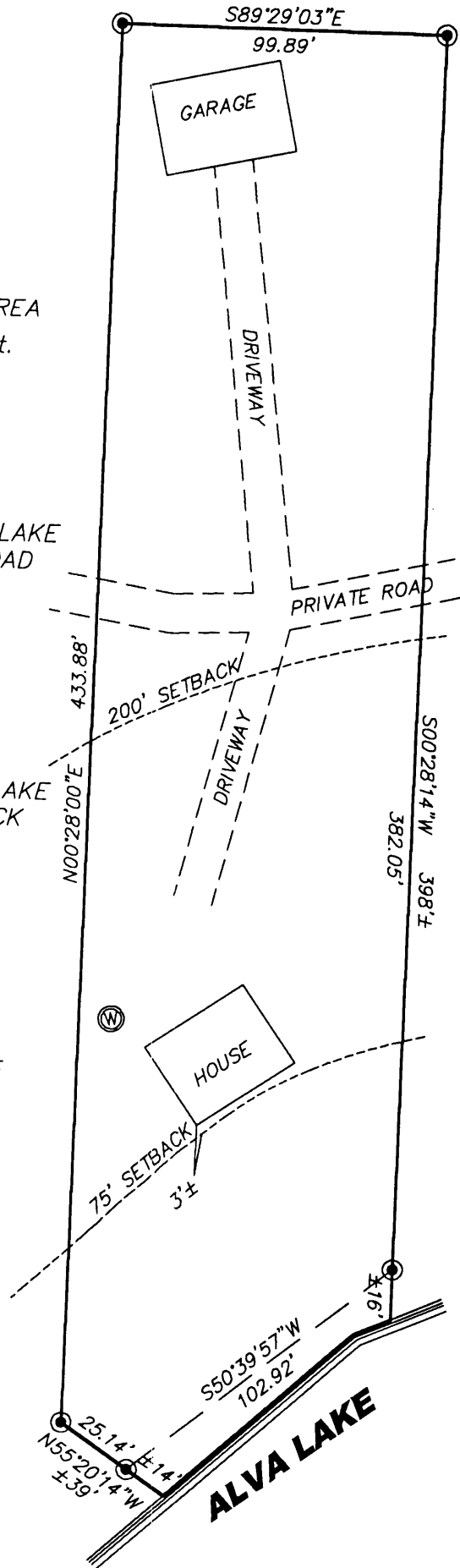

L1850

L1850

L1850