

LEGAL STATE AT
N 1/4 & EGES S TO 3" BAR

FORM NO. 985-A

H.C. Miller Company

RECEIVED AT LINCOLN COUNTY
COURTHOUSE THIS 20th DAY
OF January 19 2008
Pat Shibe
TAX DESCRIPTION OFFICE.

WILDERNESS SURVEYING
356-5100

No 341



1 1/2" iron pipe

John H. Fisher & Associates, Inc.
Minocqua, Wisconsin

The easement is to provide ingress and egress for lot 2 and specifically allows construction and maintenance of a road and removal of any obstructions.

Part of Lots
13, 14, 15, 16 & 17
BLOCK 3
of
CAMP RICE POINT
being part of
GOV'T. LOT 1
SECTION 4, T35N, R9E
Bradley Township
Lincoln County, Wisconsin

MAP # **L1855**
DATE FILED
BY *J.D.*
DESCRIPTION FILED *495*
ONEIDA CO. SURVEYOR'S OFFICE

SOUTH 347.92'



JF

CAMP

RICE

POINT

Vol. 182, pg. 163

-1- 0.54 acres

-2- 0.62 acres

LAKE

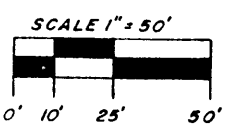

- ⊗ = 3" iron rod found in place.
- = 1 1/2" iron pipe found in place.
- = 1" iron pipe found in place.
- ⊖ = U shaped channel iron pipe found in place.

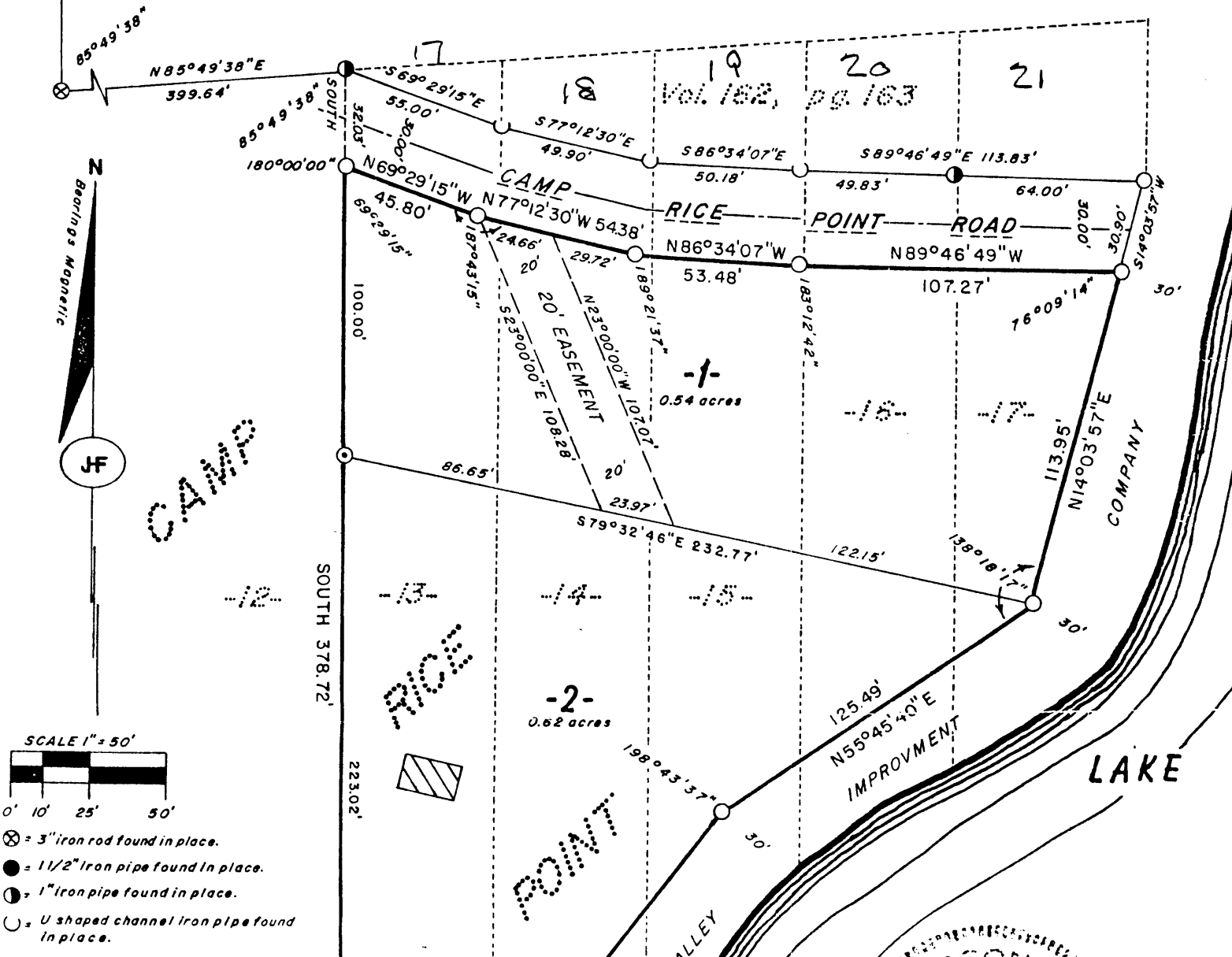

MAP #

L1855

DATE FILED

BY JUN 14 1927

DESCRIPTION FILED 4pg

ONEIDA CO. SURVEYOR'S OFFICE

ONEIDA COUNTY
LINCOLN COUNTY

1/2 Sec. 4
20

390'

30'

300'

50'

50'

50'

50'

50'

50'

50'

50'

50'

50'

78'

78'

78'

78'

78'

78'

78'

78'

Deep Blue Point
Sec. 4, T. 35N, R. 6E.

Handwritten signature

LAKE NORMAN

GOVT LOT 1

A. W. Kordick
Lincoln Co

15

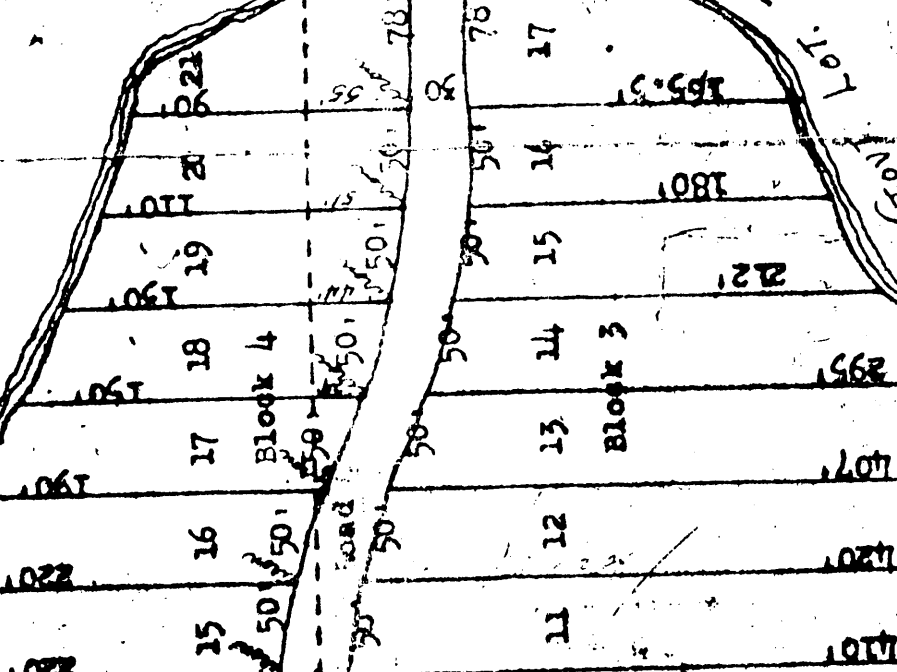

TABLE

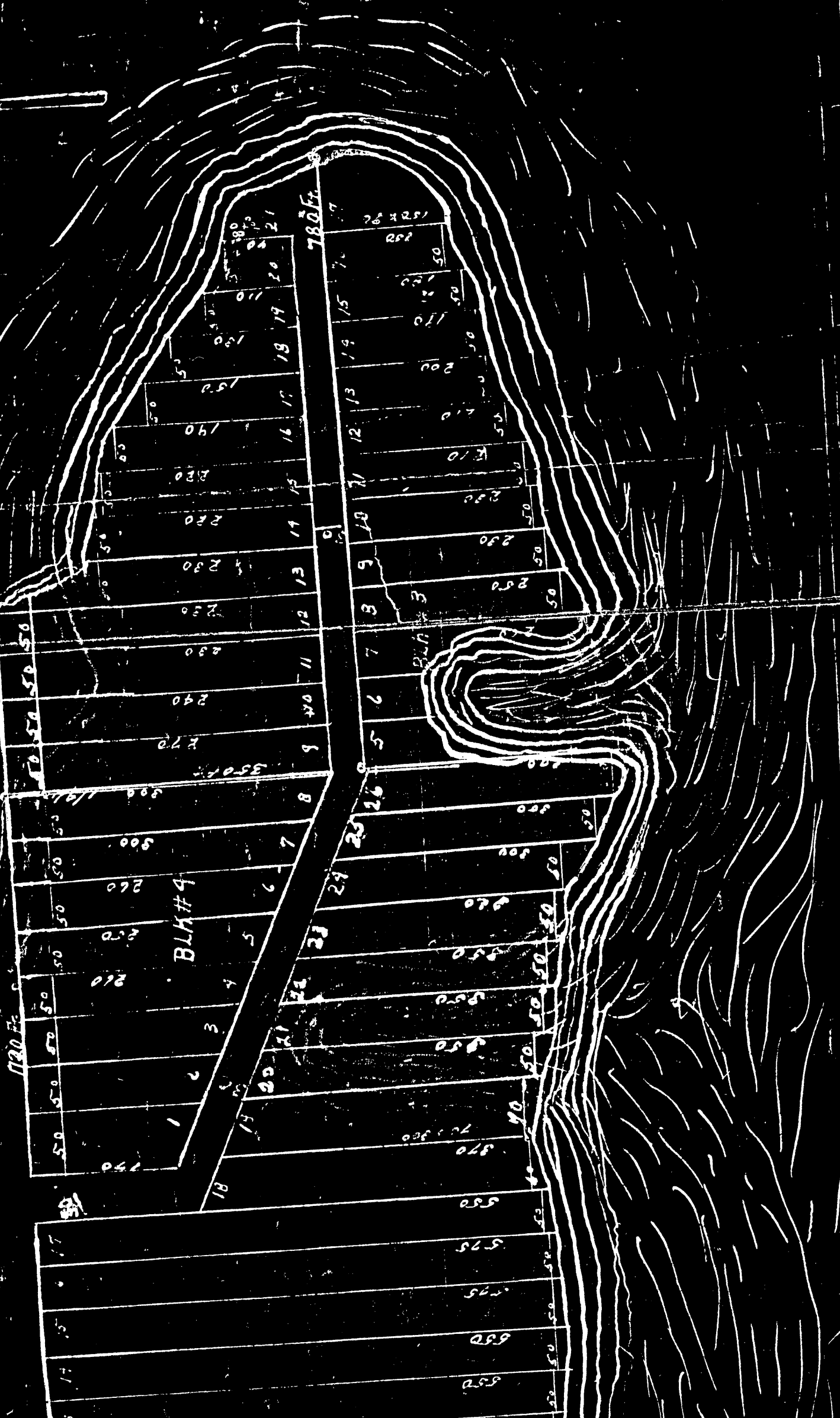

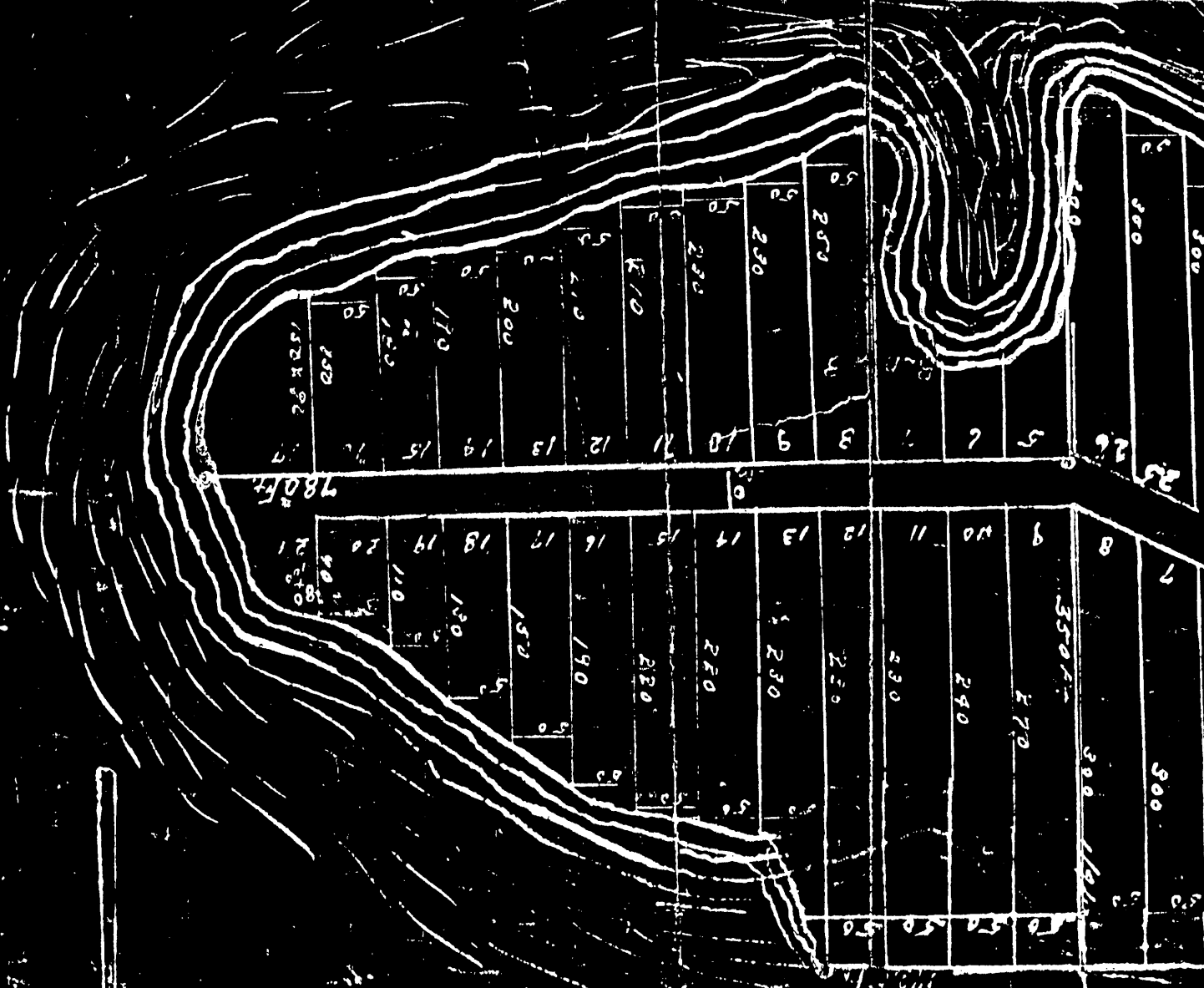

PLAT OF
 CAMP
 POINT
 T 35 N. R 6 E

SCALE 1/4"

N

N