

Part of  
Government Lot 5  
Section 33 Township 38 North, Range 4 East  
Town of Minocqua  
Oneida County, Wisconsin

MAP # **L1889**  
DATE FILED **AUG 23 2002**  
BY *[Signature]*  
DESCRIPTION FILED  
ONEIDA CO SURVEYOR S OFFICE

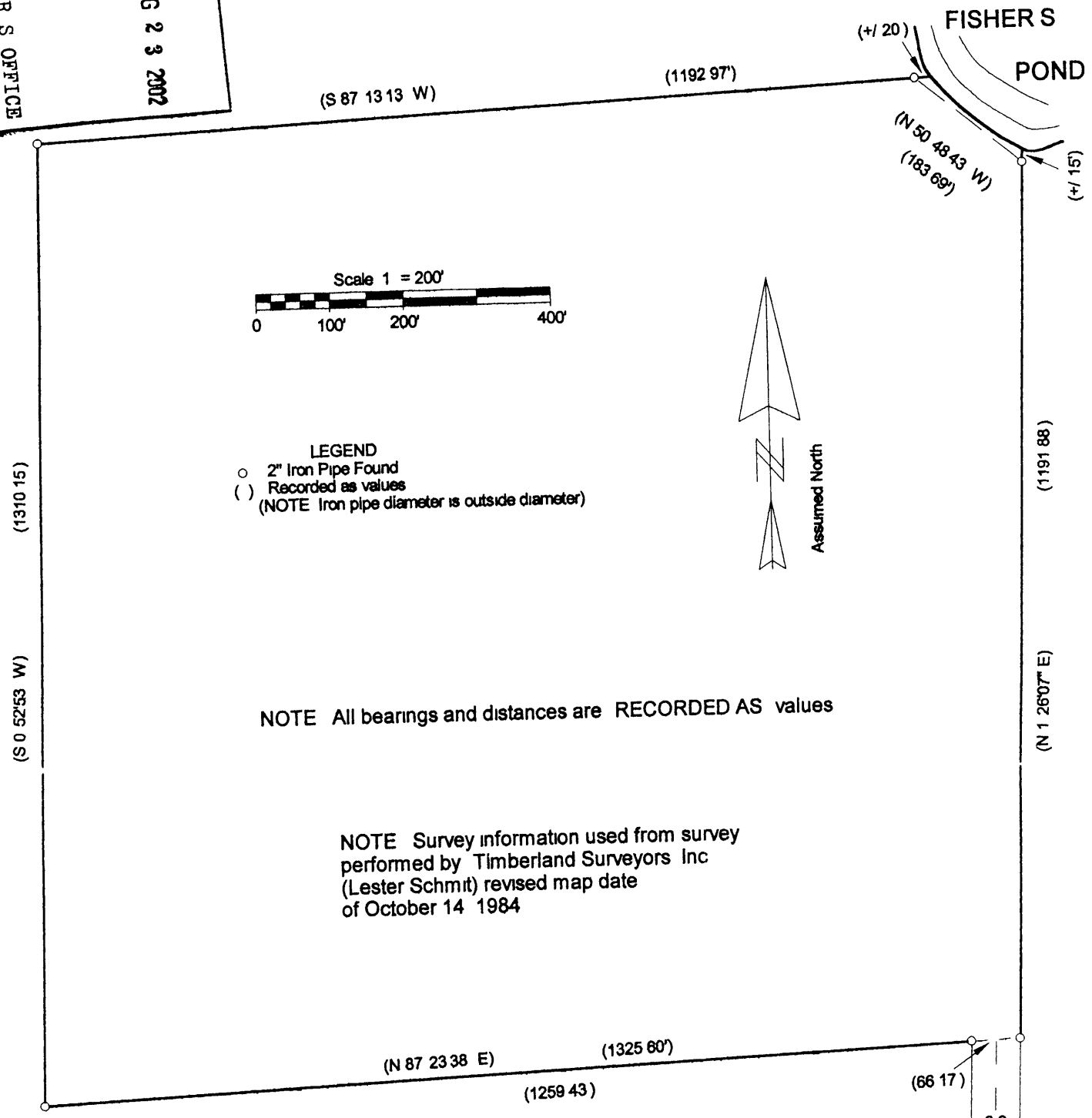

LEGEND  
○ 2" Iron Pipe Found  
( ) Recorded as values  
(NOTE Iron pipe diameter is outside diameter)

NOTE All bearings and distances are RECORDED AS values

NOTE Survey information used from survey performed by Timberland Surveyors Inc (Lester Schmit) revised map date of October 14 1984

NOTE Survey performed to find corner monuments only  
Waiver signed to release McMullen & Associates Inc from AE 7 standards

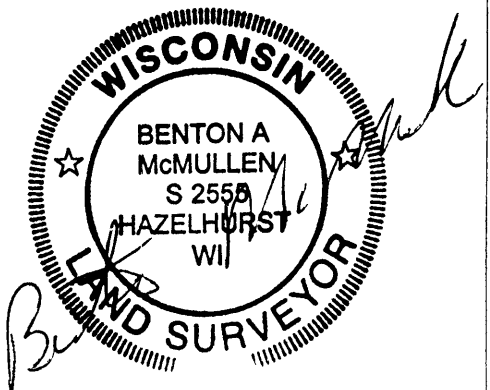

**SURVEYOR'S CERTIFICATE**  
I Benton A. McMullen Wisconsin Registered Land Surveyor # S-2555 do hereby certify that I have surveyed and mapped the property shown hereon  
This survey was performed under the order of Steve Ryan

Registered Land Surveyor # S-2555  
Date **7/10/02**  
MCMULLEN & ASSOCIATES INC  
Drafted By *Dwight A Miesbauer*