

L1892

L1892

PARCEL " A "
 Being a part of
LOT - 2 - REMY RUNS
 Located in the
GOV'T LOT 3
SECTION 32 T38N, R6E,
 TOWN OF HAZELHURST ONEIDA COUNTY WISCONSIN

| | |
|-----------------------------|--------------------|
| MAP # | L 1892 |
| DATE FILED | AUG 23 2002 |
| BY | <i>[Signature]</i> |
| DESCRIPTION FILED | |
| ONEIDA CO SURVEYOR S OFFICE | |

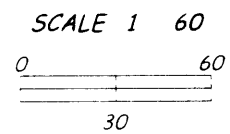
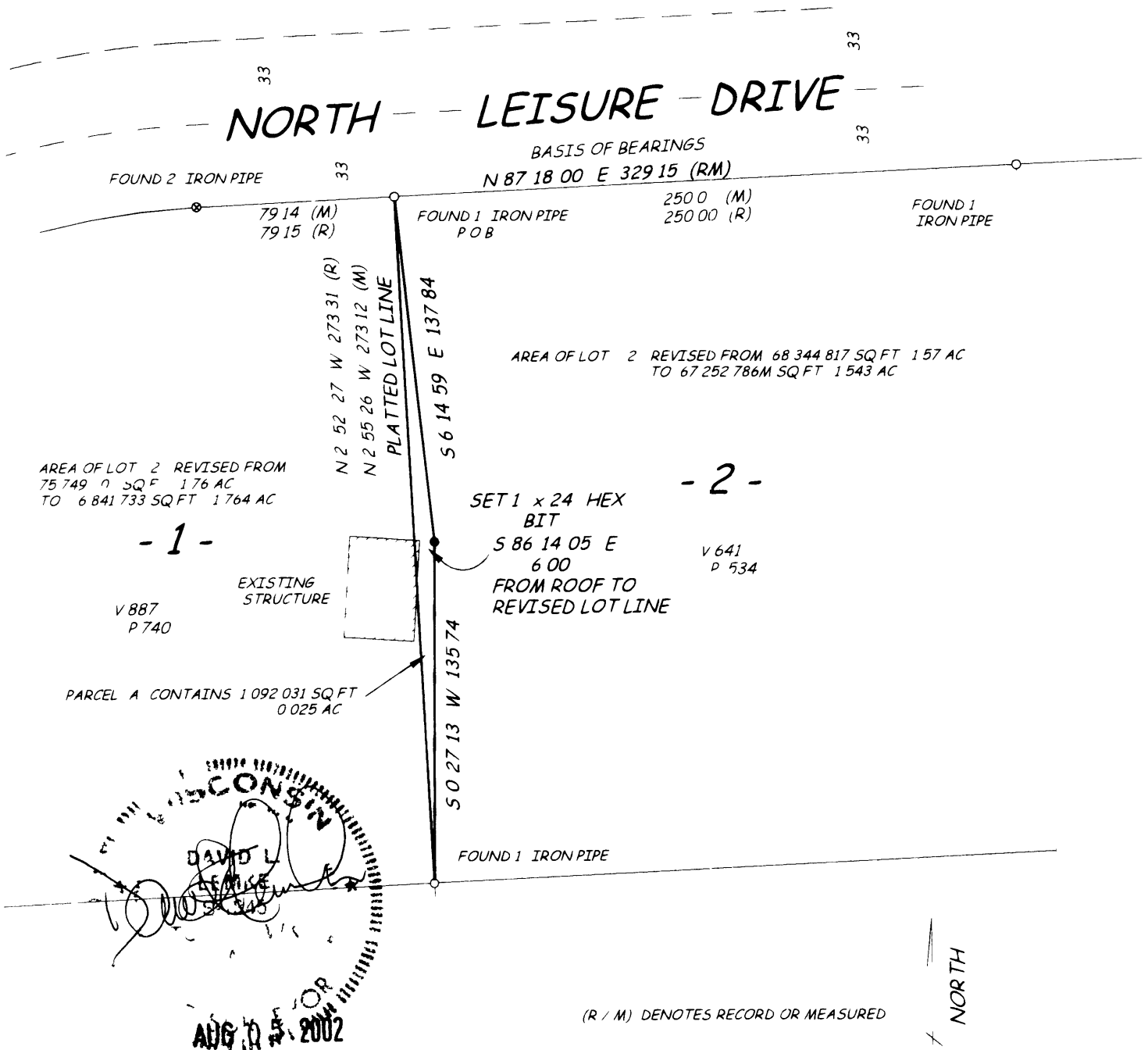

I DAVID L LEMKE REGISTERED LAND SURVEYOR S 1845 HEREBY CERTIFY THAT THE INFORMATION SHOWN HEREON IS CORRECT TO THE BEST OF MY INFORMATION KNOWLEDGE AND BELIEF THAT I HAVE COMPLIED WITH CHAPTER AE 7 OF THE WISCONSIN ADMINISTRATIVE CODE LEGAL DESCRIPTION PROVIDED ON SEPARATE SHEET

[Signature]
 DAVID L LEMKE S 1845

8/3/02
 8/5/02

DRAFTED BY D LEMKE 14126 SHEET 1 of 1

Boundary Hunter

P O BOX 442
 TOMAHAWK WI 54487
 715/453 7035

L1892