

The
 North & West line
 of
 Vol 740, Pg 154
 in
GOV'T LOT 6
SECTION 15, T39N, R6E
 Minocqua Township
 Oneida County Wisconsin

Bearing base assumed
 referenced to the west line of
 that parcel of land described in
 Vol 740 page 154 bearing
 N17 09 11 W

SURVEYOR'S CERTIFICATE

I James D Rein Registered Land Surveyor No S-1234 hereby certify that I have surveyed the property shown hereon that this map represents an accurate survey of said property to the best of my knowledge and belief that I have performed this survey by order of Tony Pettinato and that I have complied with the requirements of Wisconsin Administrative Code A-E 704



WILDERNESS SURVEYING INC
[Signature]
 Registered Land Surveyor # S-1234
 Dated this 21st day of August 2002

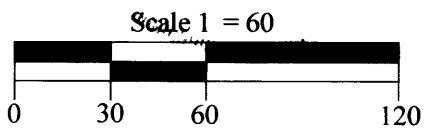

Legend

- ⊗ = 2.4 dia iron pipe in concrete found in place
 - ⊕ = 1.0 dia iron pipe found in place
 - || = Line marked with lath
- Pipe sizes are outside diameter dimension

Note
 The client has waived that part of the Wisconsin Administrative Code A E 704 which requires that a legal description commencing at a corner established by the United States Public Land Survey be included as part of the survey

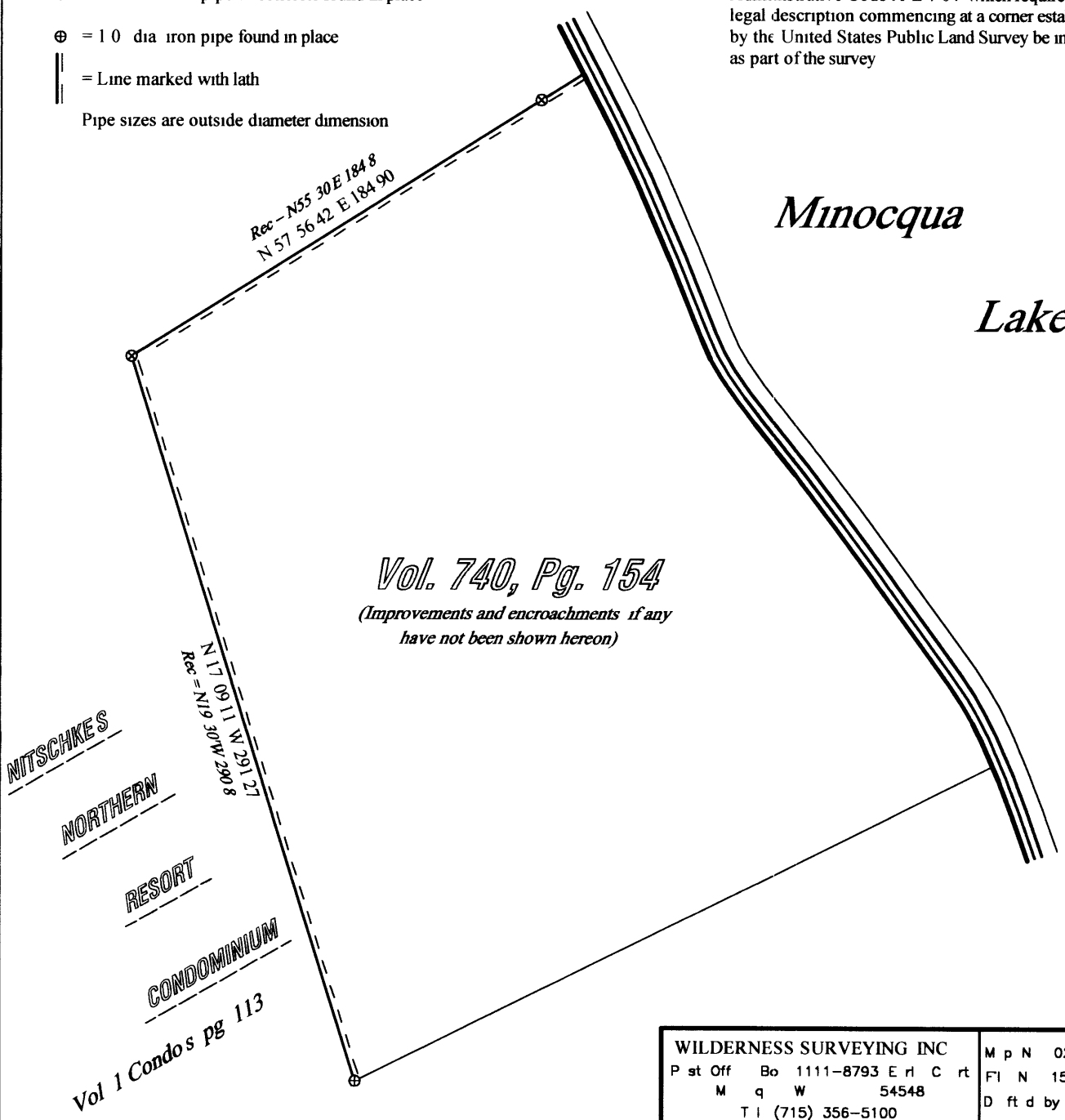

WILDERNESS SURVEYING INC		M p N 02-169
P st Off	Bo 1111-8793 E r l C r t	Fl N 15-396
M q W	54548	D f t d by MLO
T l (715) 356-5100		Sh t 1 of 1 h t
Fa (715) 356-1330		