

L1897

| | | |
|--|---|--|
| PROJECT 980262 | SCALE AS SHOWN | FILE 980262 DGN |
| FIELD BOOK | DRAWN BY ML | SHEET |
| PAGES | CHECKED BY UC | SIDE |
| SURVEYOR SURVEYOR MSA PROFESSIONAL SERVICES INC 1835 NORTH STEVENS STREET RHINELANDER WI 54501 (715) 362 3244 | MSA PROFESSIONAL RVTIC TRANSPORTATION UNICORNAL DEVELOPMENT ENVIRONMENTAL 1835 N Ste ns St Rhin lande WI 54501 715 362 3244 1 800 844 7854 Fax 715 362 4116 | CLIENT KENNETH & JOANNE PHELPS 1974 SABINOIS POINT RD |

PLAT OF SURVEY

LANDS BEING LOT 9 AND PART
OF OUTLOT 2 OF SABINOIS POINT
LOCATED IN GOV LOT 1 2 & 3
OF SECTION 13 T35N R10E
TOWNSHIP OF SCHOEPKE
ONEIDA COUNTY WISCONSIN

LANDS DESCRIBED IN
VOL 830 OF RECORDS
PAGE 160 161 IN ONEIDA CO
REGISTER OF DEEDS OFFICE

LEGEND

- ⊙ FOUND RR SPIKE
- ◇ FOUND 2 IP
- ⊙ FOUND 1/2 IP
- ◇ FOUND 1 IP
- SET 3/4 X 24 IP

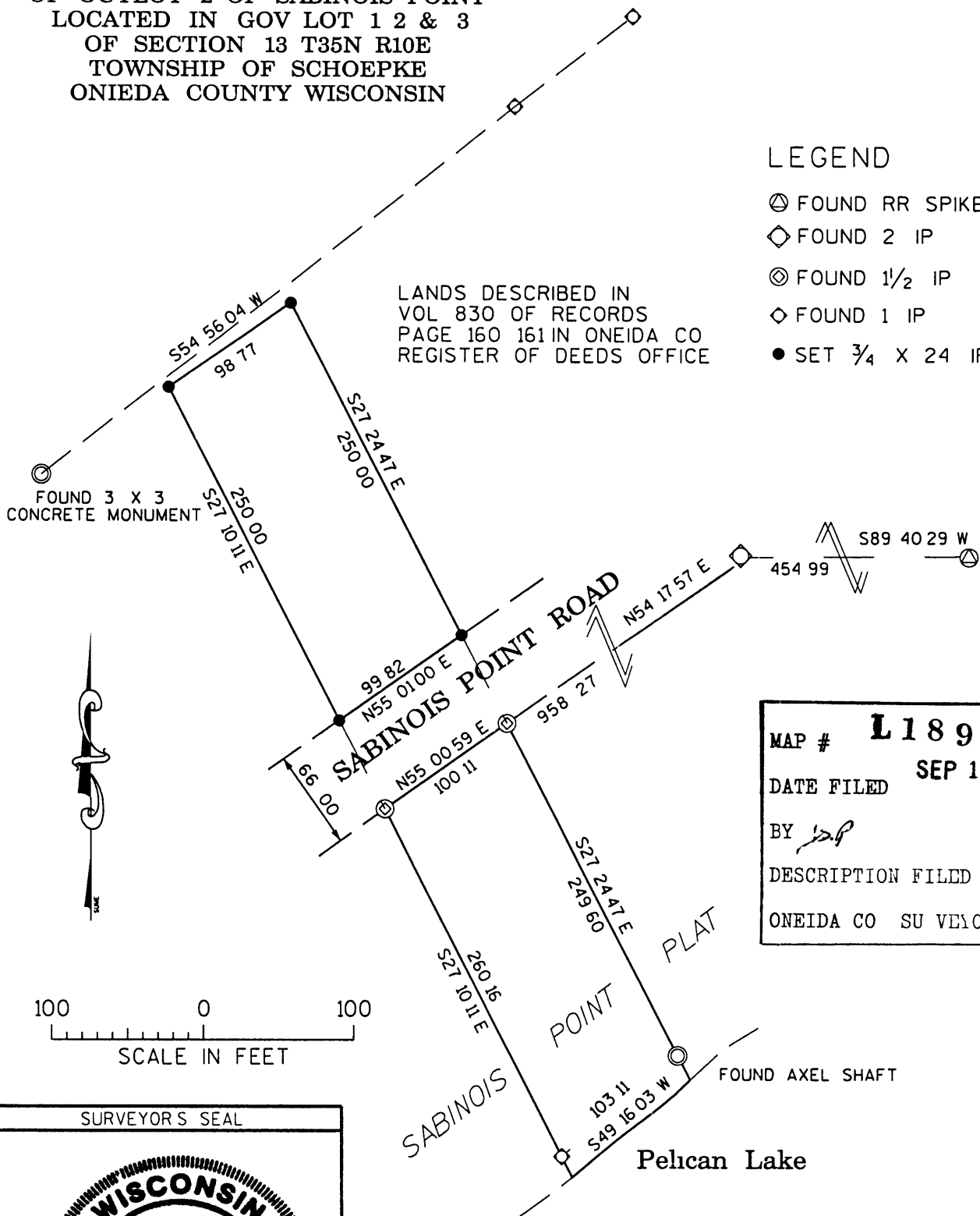

MAP # **L1897**
DATE FILED **SEP 13 2002**
BY *[Signature]*
DESCRIPTION FILED
ONEIDA CO SURVEYORS OFFICE

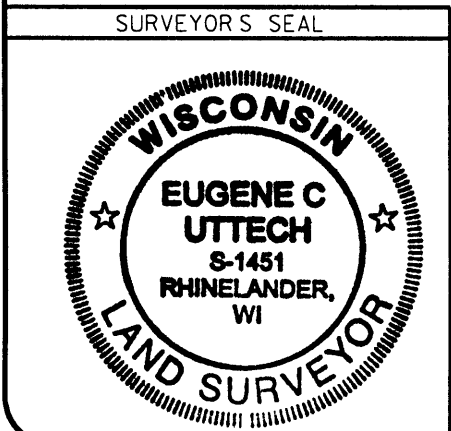
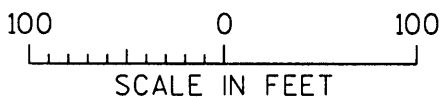

Eugene C Uttech 6/27/02
MSA PROFESSIONAL SERVICES SURVEYOR, REGISTERED LAND SURVEYOR NO DATE

L1897

L1897