

L1898

| | | |
|--|---|---------------------------|
| FIELD BOOK 81 PG 33 | SCALE 1 160 FEET | FILE 980247 |
| | DRAWN BY ML | SHEET 1 OF 1 |
| | CHECKED BY EU | SIDE 1 OF 1 |
| SURVEYOR EUGENE UTTECH MSA PROFESSIONAL SERVICES INC 1835 NORTH STEVENS ST RHINELANDER WI 54501 (715)362 3244 | MSA PROFESSIONAL SERVICES TRANSPORTATION MUNICIPAL REMEDIATION DEVELOPMENT ENVIRONMENTAL | WAYNE & CHERYL SHEWELL |

PLAT OF SURVEY

A SURVEY OF LOT D 2 OF CERTIFIED SURVEY AS RECORDED IN VOLUME 2 OF CERTIFIED SURVEYS ON PAGE 432 IN THE REGISTER OF DEEDS OFFICE AND BEING LOCATED IN THE NORTH 1/2 OF THE SE 1/4 OF SECTION 34 T 35 N R 10 E TOWN OF ENTERPRISE ONEIDA COUNTY WISCONSIN

I Eugene C Uttech Registered Land Surveyor of the State of Wisconsin do hereby certify that this map is true and correct to the best of my knowledge and belief

LEGEND

- ⊙ 1 1/2 IRON PIPE FOUND
- ◇ 2 IRON PIPE FOUND
- LATHE SET ON LINE
- ⊗ APPROXIMATE SOIL BORINGS

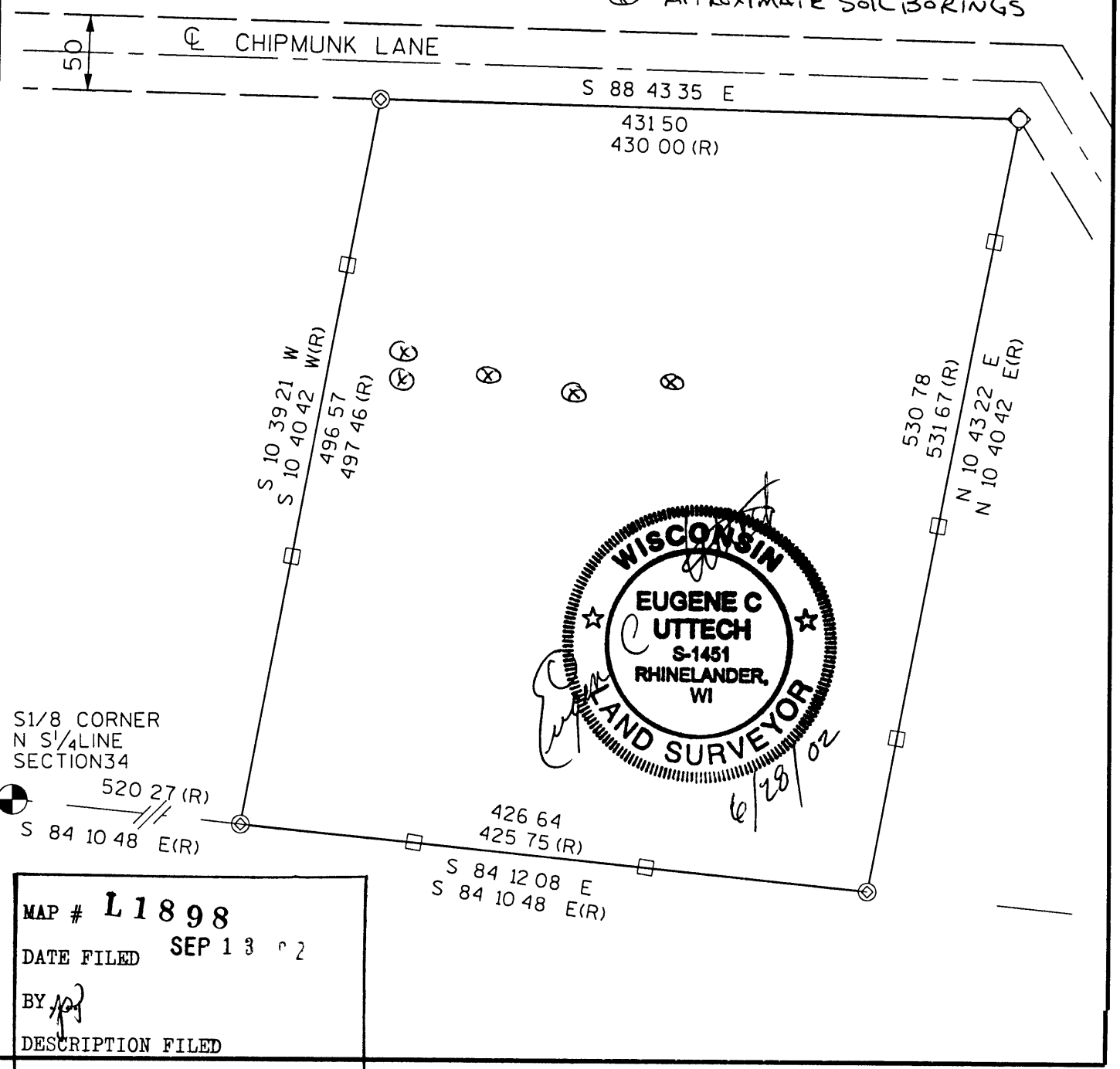

S 1/8 CORNER
N S 1/4 LINE
SECTION 34
520 27 (R)
S 84 10 48 E (R)



MAP # **L1898**
DATE FILED **SEP 13 02**
BY *[Signature]*
DESCRIPTION FILED
ONEIDA CO SURVEYOR S OFFICE

L1898

L1898