

RECEIVED & FILED # **L19**  
 Oneida County Surveyor's Office  
 Date... **FEB. 11 1988**  
 By... **MJH**  
 OCS Area #.....

PLAT OF LOT #45 - SHEPARD LAKE ESTATES

SCALE: 1" = 200'

- DENOTES EXISTING IRON PIPE
- ⊕ DENOTES 1 1/2" x 3" IRON PIPE
- X DENOTES PK NAILS

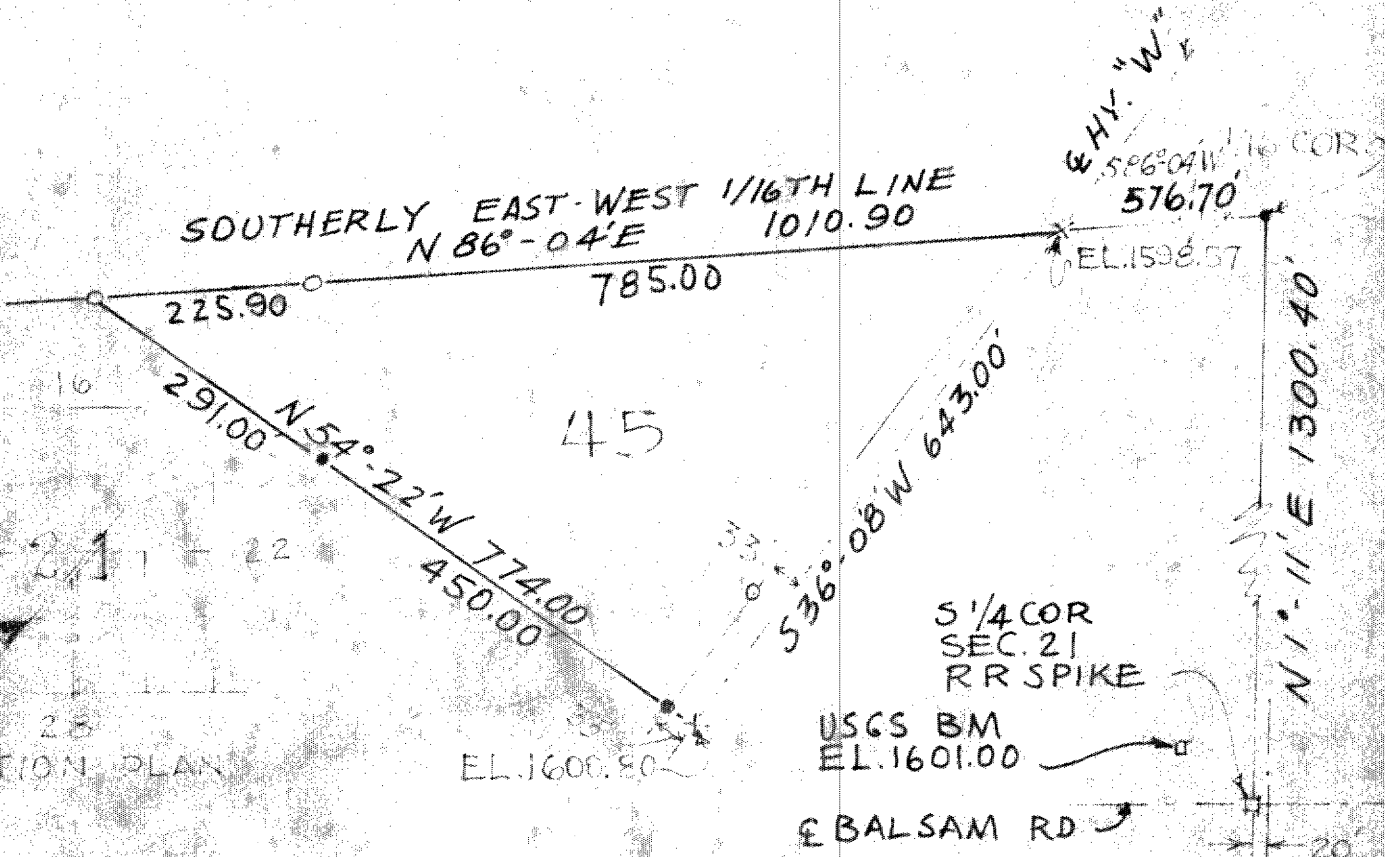

STATE OF WISCONSIN | ss  
 COUNTY OF ONEIDA

I, Herbert Moore, Registered Land Surveyor, do hereby certify that I have surveyed and mapped a parcel of land in the south 1/4 of the SW 1/4 of Sec. 21, T 37 N, R 9 E, Town of Pine Lake, Oneida County, Wisconsin, described as follows:

Commencing at the South 1/4 Corner of Sec. 21, thence N 1° - 11' E along the section line 1300.40 feet to the 1/16th corner; thence S 86° - 04' W along the southerly east-west 1/16th line 576.70 feet to the center line of Highway "W" which is the point of beginning;

Thence S 36° - 08' W along the center line of Highway "W" 643.00 feet; thence N 54° - 22' W 774.00 feet to a point on the southerly east-west 1/16th line; thence N 86° - 04' E along the 1/16th line 1010.90 feet to the point of beginning, reserving the southeasterly thirty-three feet thereof for highway purposes.

Dated this fifth day of June, 1972

~~HERBERT MOORE  
 County Surveyor  
 Oneida County, Wisconsin  
 Courthouse  
 Rhinelander, Wisconsin 54501~~

*Herbert Moore*  
 Herbert Moore



**MOORE AND PETERSON**  
 REGISTERED PROFESSIONAL ENGINEERS & LAND SURVEYORS -  
 2331 NORTH HUMBOLDT AVENUE, MILWAUKEE, WISCONSIN 53212