

L1912

MAP # **L1912**
 DATE FILED **DEC 13 2002**
 BY *PP*
 DESCRIPTION FILED
 ONEIDA CO SURVEYOR S OFFICE

LOT 5
 of the recorded plat of
IMPERIAL FOREST
 being part of
GOV'T LOTS 1, 2 & 3
SECTION 13, T 39 N, R 9 E
 NEWBOLD TOWNSHIP
 ONEIDA COUNTY WISCONSIN

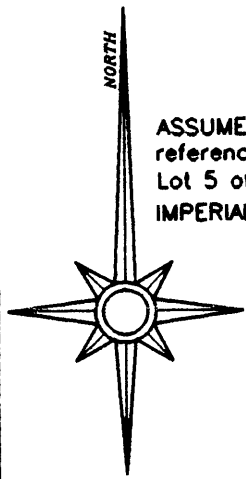

ASSUMED NORTH
 referenced to the north line of
 Lot 5 of the recorded plat of
 IMPERIAL FOREST (i.e. S89°28 E)

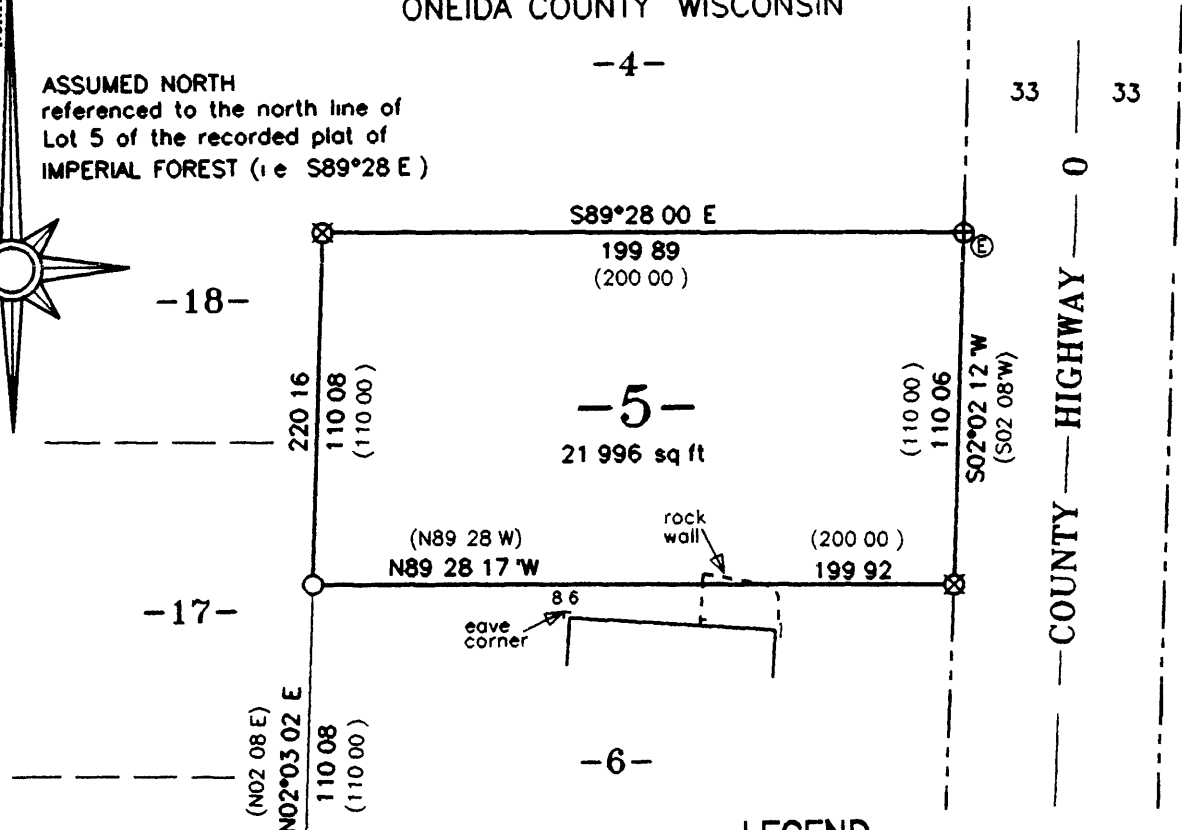

LEGEND

- 1 dia iron pipe set
- ⊗ 1 dia iron pipe found
- ⊕ 3/4 dia iron rod found
- Ⓢ electric pedestal
- () bearing or distance of record

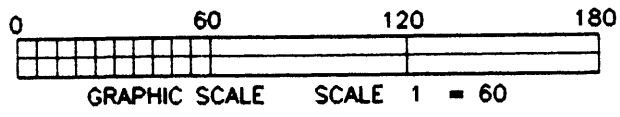

WISCONSIN
 STEPHEN J. FAVORITE
 S-1616
 EAGLE RIVER, WI
 10/21/02

SURVEY FOR
Lance S Wirth
P O Box 363
St Germain, WI 54558

I hereby certify that I have surveyed the property shown hereon that this map represents an accurate survey of said property to the best of my knowledge and belief and that I have complied with the applicable requirements of the Wisconsin Administrative Code Section A-E 7

SCALE 1 = 60 DATE 10/21/02 DRAWN BY JDA
 MAP NO **2002078** **FAVORITE SURVEYING, S C**
 701E NORTH RAILROAD STREET
 EAGLE RIVER WISCONSIN 54521

L1912

L1912