

Part of
Outlot B
Plat of Ellenbee
Being Part of the
Northwest 1/4 of the Southeast 1/4
Section 12, Township 39 North, Range 6 East
Minocqua Township
Oneida County, Wisconsin

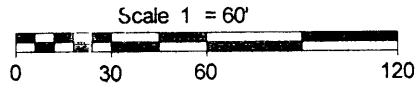

- LEGEND
- 1 Iron Pipe Found
 - 2 Iron Pipe Found
 - () Recorded as values
- (NOTE Iron pipe diameter is outside diameter)

NOTE Flagged parcel lines with surveyor's tape are only a representation of the property line and should not be used as the actual property line

West 1/4 Corner of Section 12
Marked by a found 2 1/4 Iron Pipe
(SEE U S P L S Monument Records)

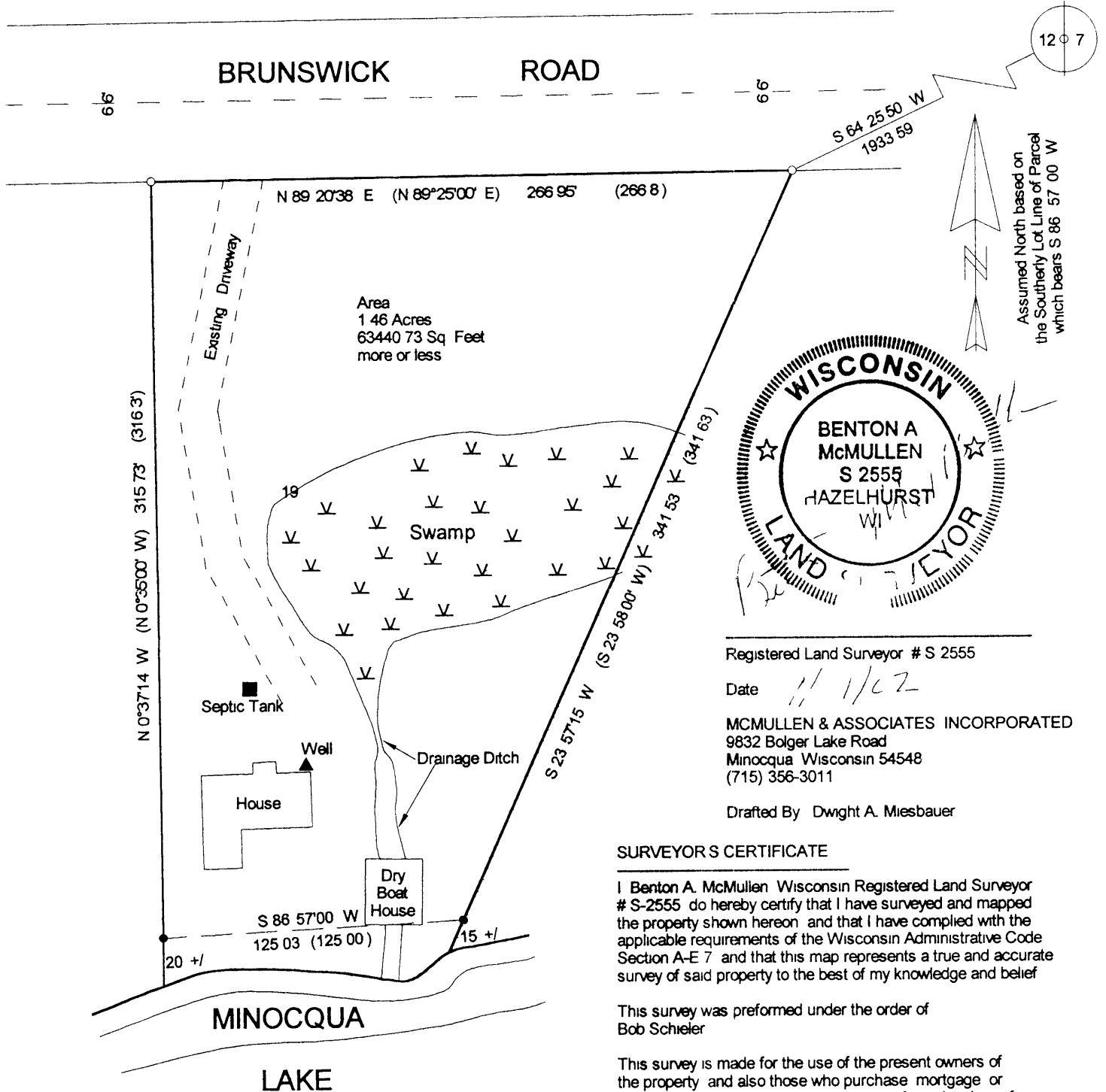

Registered Land Surveyor # S 2555

Date 11/1/02

MCMULLEN & ASSOCIATES INCORPORATED
9832 Bolger Lake Road
Minocqua Wisconsin 54548
(715) 356-3011

Drafted By Dwight A. Miesbauer

SURVEYOR'S CERTIFICATE

I Benton A. McMullen Wisconsin Registered Land Surveyor # S-2555 do hereby certify that I have surveyed and mapped the property shown hereon and that I have complied with the applicable requirements of the Wisconsin Administrative Code Section A-E 7 and that this map represents a true and accurate survey of said property to the best of my knowledge and belief

This survey was performed under the order of
Bob Schieler

This survey is made for the use of the present owners of the property and also those who purchase mortgage or guarantee the title thereto within one year from date hereof

DESCRIPTION

Part of Outlot B Plat of Ellenbee Being Part of the Northwest 1/4 of the Southeast 1/4 Section 12 Township 39 North Range 6 East Town of Minocqua Oneida County Wisconsin more particularly described as follows

Commencing at the East 1/4 Corner of said section marked by a found 2 1/4 iron pipe (SEE U S P L S Monument Records) thence South 64 25 50 West (Assumed) a distance of 1933.59 feet to a found 1 iron pipe on the southerly right-of way of Brunswick Road said point being the POINT OF BEGINNING

Thence leaving said right-of way South 23 57 15 West a distance of 341.53 feet to a found 2 iron pipe near the shore of Minocqua Lake thence Meandering along said shore South 86 57 00 West a distance of 125.03 feet to a found 2 iron pipe thence leaving said shore North 0 37 14 West a distance of 315.73 feet to a found 1 iron pipe on the southerly right-of way of said road thence along said right-of way North 89 20 38 East a distance of 266.95 feet to the POINT OF BEGINNING

Said described tract containing 1.46 acres (63440.73 square feet) more or less

Subject to any easements restrictions or rights of way of record or of use and to a perpetual easement for public utilities

Including all those lands lying between the above described meander line and the ordinary high water mark of Minocqua Lake

L1913