

L1934

L1934

**SURVEYOR'S CERTIFICATE**

I, James L. Rein, Registered Land Surveyor No. S-2335, hereby certify that I have surveyed the property shown hereon; that this map represents an accurate survey of said property to the best of my knowledge and belief; that I have performed this survey by order of Cindy Wawrzyniak; and that I have complied with the requirements of Wisconsin Administrative Code A-E 7.

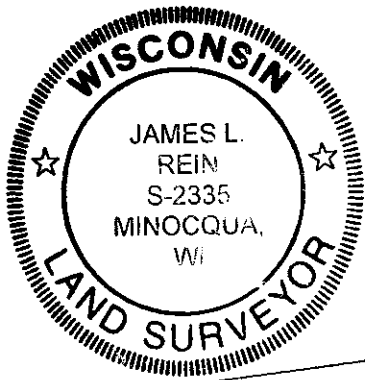

**WILDERNESS SURVEYING, INC.**

*James L. Rein*  
Registered Land Surveyor # S-2335  
Dated this 22nd day of May, 2003.

Lot -1-  
**Certified Survey Map No. 2584**  
recorded in  
**Vol. 10 CSM, on pages 2584 & 2584-A**  
part of  
**GOV'T. LOT 2, SECTION 11**  
and part of  
**GOV'T. LOT 1, SECTION 14**  
**T38N, R4E**  
Minocqua Township  
Oneida County, Wisconsin

Bearing base assumed,  
referenced to the north line  
of the NW 1/4, Section 14  
bearing S89°36'23"W

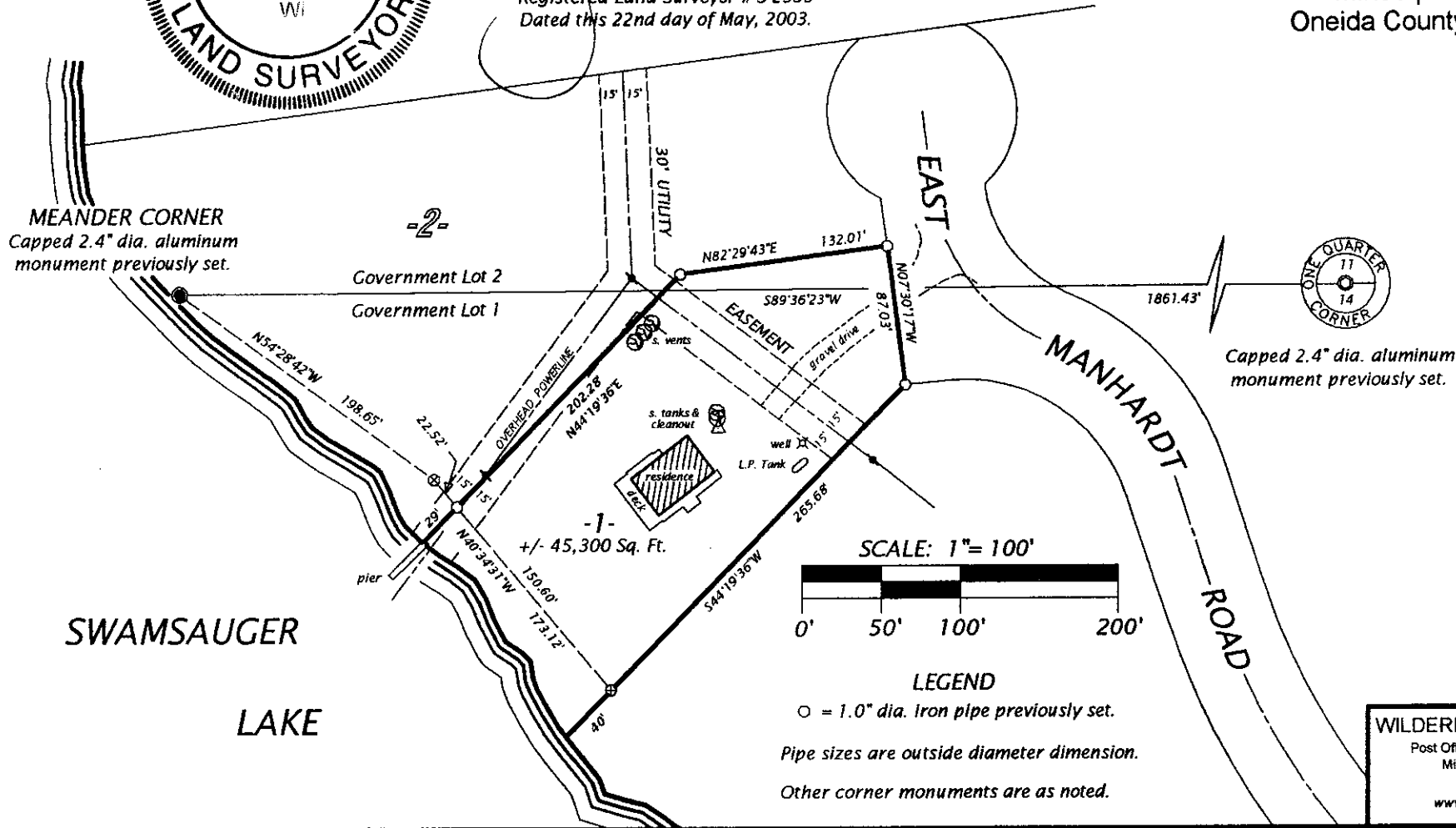

ONE QUARTER CORNER  
11  
14  
Capped 2.4" dia. aluminum monument previously set.

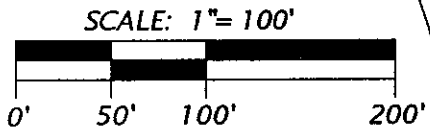

**LEGEND**  
○ = 1.0" dia. Iron pipe previously set.  
Pipe sizes are outside diameter dimension.  
Other corner monuments are as noted.

MAP #	L 1934
DATE FILED	MAY 30 2003
BY	.....
DESCRIPTION FILED	.....
ONEIDA CO. SURVEYOR'S OFFICE	.....

**WILDERNESS SURVEYING, INC.** Map No. 03-106  
 Post Office Box 1111 - 8793 Earls Court File No. 11 & 14-384  
 Minocqua, Wisconsin 54548  
 Tel. (715) 356-5100 Drafted by: MLO  
 www.wildernesssurveying.com Sheet 1 of 1 sheets